

Enrollment

Total Enrollment217,738

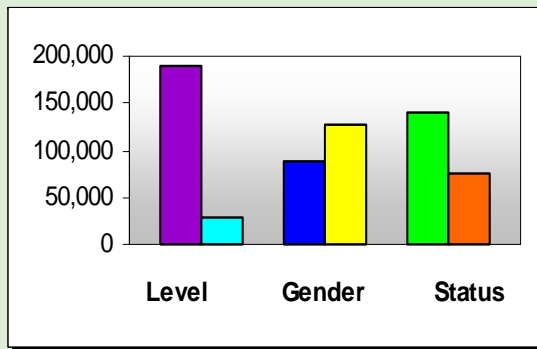

Undergraduate	188,570
Graduate/1st Prof	29,168
Male	88,654
Female	129,071
Unknown	13
Full-Time	140,665
Part-Time	77,073

Students Enrolled in Remedial Courses

Math Only	10,228
English Only	3,512
Math & English	4,244

Enrollment by Type of Tuition Paid

In-State	
Undergraduate	164,080
Graduate	18,928
Out-of-State	
Undergraduate	17,972
Graduate	4,202
Non-Resident Exempt, paying In-State	
Undergraduate	6,518
Graduate	6,038

Financial Aid

Received	121,443
Not Received	96,295

Migration within Alabama Public Institutions

Transfer In	8,479
Transfer Out	8,627

Fall 2005
ALABAMA

ALL INSTITUTIONS



Institutional Student Profiles Alabama Commission on Higher Education

www.ache.state.al.us

Source: Alabama Statewide Student Database
Includes Credit Students Only

Race/Ethnicity

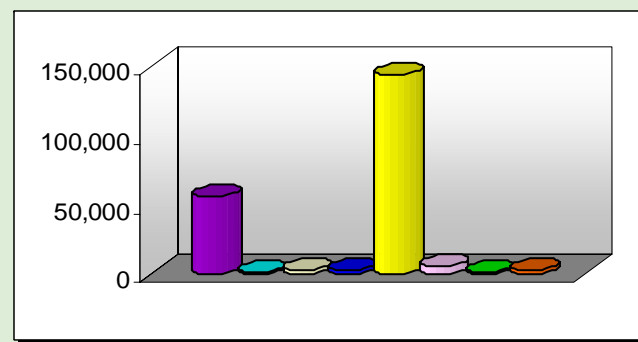

African Am/Non-Hispanic	56,303	White/Non-Hispanic	144,525
Am Indian/Alaskan Native	1,758	NR Alien	5,397
Asian/Pacific Islander	3,284	Other	762
Hispanic	2,564	Unknown/Not Reported	3,145

Origins of All Students

Florida	3,482
Georgia	9,668
Mississippi	3,094
Tennessee	3,280
Other US States and Territories	15,114
Non-US	5,121
From Alabama	177,979

Top Five Alabama Counties- Undergraduate Students

Jefferson	12%
Mobile	7%
Madison	7%
Montgomery	5%
UNKNOWN	4%

Top Five Alabama Public Feeder High Schools

of 2004-05 H.S. Graduates Enrolled..... 20,744

Hoover High School	339
Bob Jones High School	321
Oak Mountain High School	282
Central High School	272
Virgil Grissom High School	251

Summary of 2004-2005 Completions

<1 Year	2,242
<2 Year	2,592
Assoc.	7,432
<4 Year	80
Bacc.	17,194
Post Bacc.	28
Master's	7,475
Post-Master's	520
Doctoral	529
1st Prof.	689

Retention of 1st Time Degree-Seeking Freshmen

# of Fall 2004 Cohort Students	35,011
Enrolled Same Institution FA 2005	61%
Enrolled Other Al. Public Inst. FA 2005	6%

Enrollment

Total Enrollment137,967

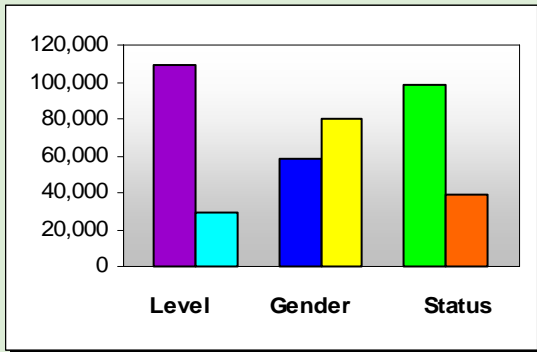

Undergraduate	108,799
Graduate/1st Prof	29,168
Male	57,310
Female	80,644
Unknown	13
Full-Time	98,377
Part-Time	39,590

Students Enrolled in Remedial Courses

Math Only	2,552
English Only	677
Math & English	497

Enrollment by Type of Tuition Paid

In-State	
Undergraduate	88,235
Graduate	18,928
Out-of-State	
Undergraduate	16,455
Graduate	4,202
Non-Resident Exempt, paying In-State	
Undergraduate	4,109
Graduate	6,038

Financial Aid

Received	75,573
Not Received	62,394

Migration within Alabama Public Institutions

Transfer In	5,846
Transfer Out	2,629

Fall 2005
ALABAMA

Four-Year Public Institutions



All Public
4-Year
Institutions

Institutional Student Profiles Alabama Commission on Higher Education

www.ache.state.al.us

Source: Alabama Statewide Student Database
Includes Credit Students Only

Race/Ethnicity

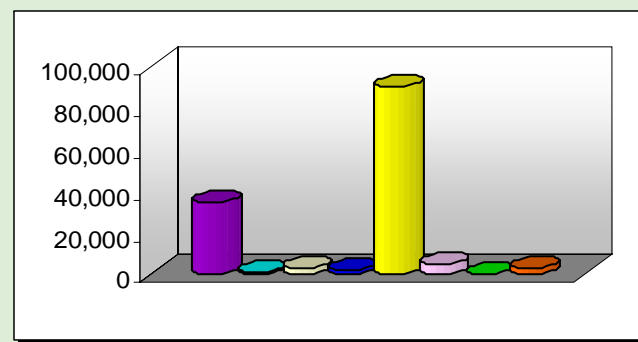

African Am/Non-Hispanic	34,606	White/Non-Hispanic	90,173
Am Indian/Alaskan Native	968	NR Alien	5,090
Asian/Pacific Islander	2,476	Other	299
Hispanic	1,668	Unknown/Not Reported	2,687

Origins of All Students

Florida	2,948
Georgia	8,231
Mississippi	2,853
Tennessee	2,999
Other US States and Territories	11,523
Non-US	4,488
From Alabama	104,925

Top Five Alabama Counties- Undergraduate Students

Jefferson	12%
Mobile	7%
Madison	7%
Montgomery	7%
UNKNOWN	5%

Top Five Alabama Public Feeder High Schools

of 2004-05 H.S. Graduates Enrolled..... 10,450

Hoover High School	280
Bob Jones High School	238
Oak Mountain High School	234
Vestavia Hills High School	200
Prattville High School	181

Summary of 2004-2005 Completions

<1 Year	11
<2 Year	19
Assoc.	198
<4 Year	80
Bacc.	17,194
Post Bacc.	28
Master's	7,475
Post-Master's	520
Doctoral	529
1st Prof.	689

Retention of 1st Time Degree-Seeking Freshmen

# of Fall 2004 Cohort Students	17,539
Enrolled Same Institution FA 2005	75%
Enrolled Other Al. Public Inst. FA 2005	7%

Enrollment

Total Enrollment6,277

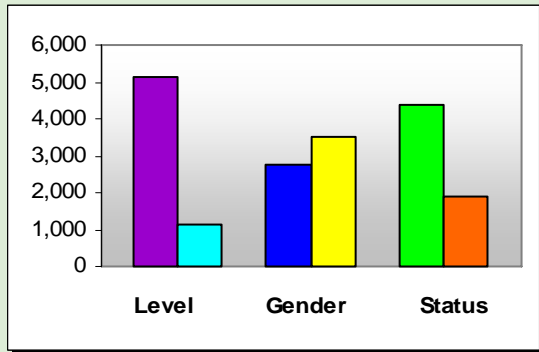

Undergraduate	5,118
Graduate/1st Prof	1,159
Male	2,768
Female	3,509
Unknown	0
Full-Time	4,372
Part-Time	1,905

Students Enrolled in Remedial Courses

Math Only	10
English Only	57
Math & English	0

Enrollment by Type of Tuition Paid

In-State	
Undergraduate	3,111
Graduate	885
Out-of-State	
Undergraduate	1,796
Graduate	175
Non-Resident Exempt, paying In-State	
Undergraduate	211
Graduate	99

Financial Aid

Received	5,551
Not Received	726

Migration within Alabama Public Institutions

Transfer In	16
Transfer Out	118



Fall 2005
Normal, AL

Alabama A&M University



Institutional Student Profiles Alabama Commission on Higher Education

www.ache.state.al.us

Source: Alabama Statewide Student Database
Includes Credit Students Only

Race/Ethnicity

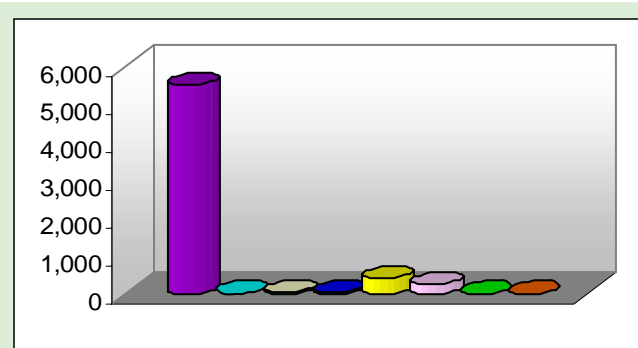

African Am/Non-Hispanic	5,544	White/Non-Hispanic	422
Am Indian/Alaskan Native	12	NR Alien	253
Asian/Pacific Islander	18	Other	0
Hispanic	28	Unknown/Not Reported	0

Origins of All Students

Florida	75
Georgia	378
Mississippi	51
Tennessee	134
Other US States and Territories	1,309
Non-US	158
From Alabama	4,172

Top Five Alabama Counties- Undergraduate Students

Madison	17%
UNKNOWN	14%
Jefferson	10%
Mobile	4%
Montgomery	2%

Top Five Alabama Public Feeder High Schools

# of 2004-05 H.S. Graduates Enrolled	539
J O Johnson High School	29
Le Flore High School	24
Lee High School	18
Irfield High Preparatory School	15
Buckhorn High School	13

Summary of 2004-2005 Completions

<1 Year	0
<2 Year	0
Assoc.	0
<4 Year	0
Bacc.	599
Post Bacc.	0
Master's	319
Post-Master's	0
Doctoral	8
1st Prof.	0

Retention of 1st Time Degree-Seeking Freshmen

# of Fall 2004 Cohort Students	1,219
Enrolled Same Institution FA 2005	70%
Enrolled Other Al. Public Inst. FA 2005	5%

Enrollment

Total Enrollment5,469

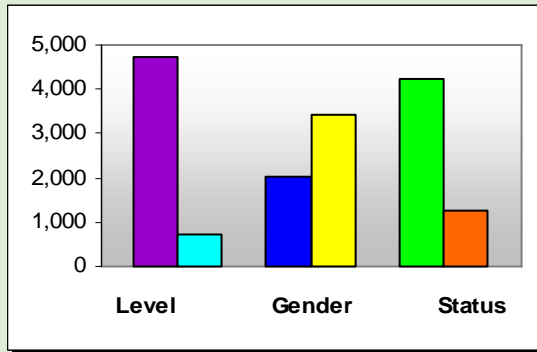

Undergraduate	4,737
Graduate/1st Prof	732
Male	2,037
Female	3,432
Unknown	0
Full-Time	4,213
Part-Time	1,256

Students Enrolled in Remedial Courses

Math Only	0
English Only	0
Math & English	0

Enrollment by Type of Tuition Paid

In-State	
Undergraduate	3,333
Graduate	696
Out-of-State	
Undergraduate	1,404
Graduate	36
Non-Resident Exempt, paying In-State	
Undergraduate	0
Graduate	0

Financial Aid

Received	5,009
Not Received	460

Migration within Alabama Public Institutions

Transfer In	101
Transfer Out	21



Fall 2005
Montgomery, AL

Alabama State University



Institutional Student Profiles
Alabama Commission on Higher Education
www.ache.state.al.us

Source: Alabama Statewide Student Database
Includes Credit Students Only

Race/Ethnicity

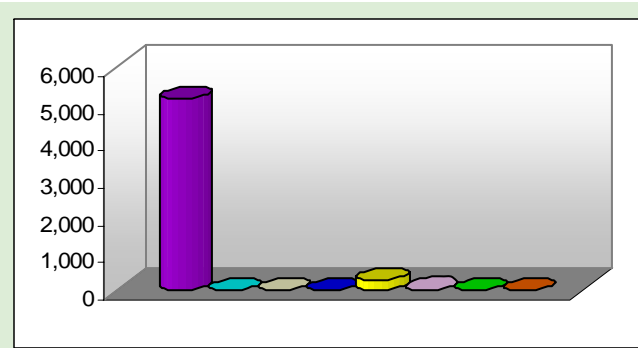

African Am/Non-Hispanic	5,149	White/Non-Hispanic	269
Am Indian/Alaskan Native	3	NR Alien	20
Asian/Pacific Islander	10	Other	7
Hispanic	11	Unknown/Not Reported	0

Origins of All Students

Florida	24
Georgia	46
Mississippi	11
Tennessee	8
Other US States and Territories	91
Non-US	7
From Alabama	5,282

Top Five Alabama Counties- Undergraduate Students

UNKNOWN	80%
Montgomery	16%
Autauga	1%
Barbour	0%
Baldwin	0%

Top Five Alabama Public Feeder High Schools

# of 2004-05 H.S. Graduates Enrolled	595
Jefferson Davis High School	28
Booker T Washington High	23
Carver Senior High School	22
Parker High School	21
Le Flore High School	20

Summary of 2004-2005 Completions

<1 Year	0
<2 Year	0
Assoc.	0
<4 Year	0
Bacc.	520
Post Bacc.	0
Master's	277
Post-Master's	23
Doctoral	5
1st Prof.	0

Retention of 1st Time Degree-Seeking Freshmen

# of Fall 2004 Cohort Students	1,163
Enrolled Same Institution FA 2005	54%
Enrolled Other Al. Public Inst. FA 2005	6%

Enrollment

Total Enrollment2,643

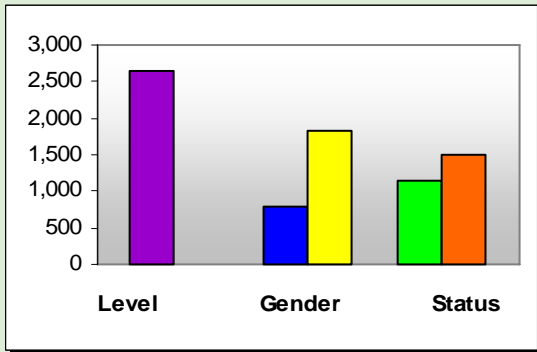

Undergraduate	2,643
Graduate/1st Prof	0
Male	804
Female	1,839
Unknown	0
Full-Time	1,141
Part-Time	1,502

Students Enrolled in Remedial Courses

Math Only	0
English Only	0
Math & English	0

Enrollment by Type of Tuition Paid

In-State	
Undergraduate	2,488
Graduate	0
Out-of-State	
Undergraduate	34
Graduate	0
Non-Resident Exempt, paying In-State	
Undergraduate	121
Graduate	0

Financial Aid

Received	1,724
Not Received	919

Migration within Alabama Public Institutions

Transfer In	333
Transfer Out	151



Fall 2005
Athens, AL

Athens State University



Institutional Student Profiles Alabama Commission on Higher Education

www.ache.state.al.us

Source: Alabama Statewide Student Database
Includes Credit Students Only

Race/Ethnicity

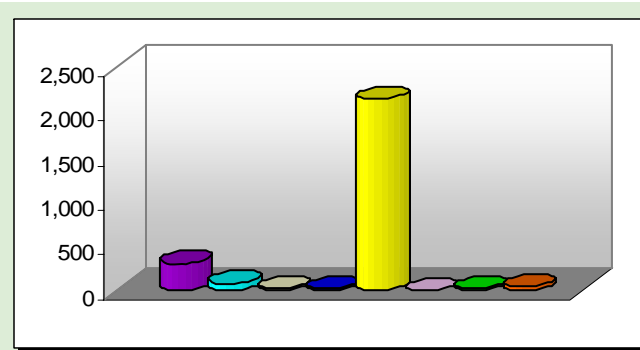

African Am/Non-Hispanic	303	White/Non-Hispanic	2,151
Am Indian/Alaskan Native	78	NR Alien	0
Asian/Pacific Islander	18	Other	25
Hispanic	26	Unknown/Not Reported	42

Origins of All Students

Florida	0
Georgia	3
Mississippi	0
Tennessee	136
Other US States and Territories	10
Non-US	0
From Alabama	2,494

Top Five Alabama Counties- Undergraduate Students

Madison	28%
Limestone	13%
Morgan	12%
Cullman	9%
Jackson	4%

Top Five Alabama Public Feeder High Schools

# of 2004-05 H.S. Graduates Enrolled	N/A
.....	N/A
.....	N/A
.....	N/A
.....	N/A
.....	N/A

Summary of 2004-2005 Completions

<1 Year	0
<2 Year	0
Assoc.	0
<4 Year	0
Bacc.	769
Post Bacc	0
Master's	0
Post-Master's	0
Doctoral	0
1st Prof	0

Retention of 1st Time Degree-Seeking Freshmen

# of Fall 2004 Cohort Students	N/A
Enrolled Same Institution FA 2005	N/A
Enrolled Other Al. Public Inst. FA 2005	N/A

Enrollment

Total Enrollment23,333

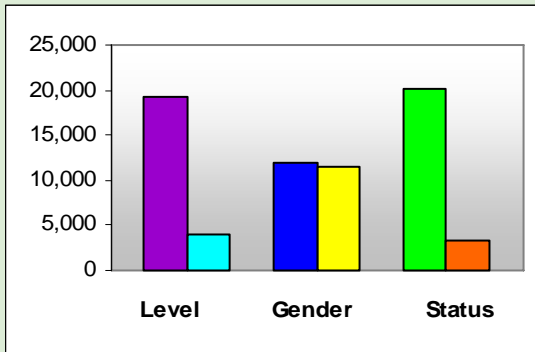

Undergraduate.....	19,254
Graduate/1st Prof.....	4,079
Male.....	11,878
Female.....	11,455
Unknown.....	0
Full-Time.....	20,035
Part-Time.....	3,298

Students Enrolled in Remedial Courses

Math Only.....	0
English Only.....	0
Math & English.....	0

Enrollment by Type of Tuition Paid

In-State	
Undergraduate.....	13,370
Graduate.....	2,065
Out-of-State	
Undergraduate.....	5,821
Graduate.....	836
Non-Resident Exempt, paying In-State	
Undergraduate.....	63
Graduate.....	1,178

Financial Aid

Received.....	8,997
Not Received.....	14,336

Migration within Alabama Public Institutions

Transfer In.....	1,144
Transfer Out.....	317



Fall 2005
Auburn, AL

Auburn University



Institutional Student Profiles Alabama Commission on Higher Education

www.ache.state.al.us

Source: Alabama Statewide Student Database
Includes Credit Students Only

Race/Ethnicity

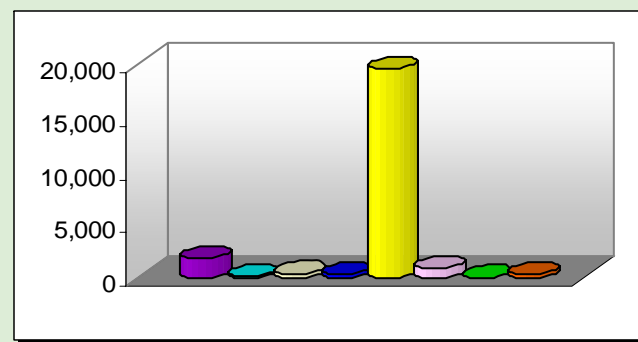

African Am/Non-Hispanic.....	1,834	White/Non-Hispanic.....	19,472
Am Indian/Alaskan Native.....	133	NR Alien.....	851
Asian/Pacific Islander.....	371	Other.....	0
Hispanic.....	360	Unknown/Not Reported.....	312

Origins of All Students

Florida.....	1,023
Georgia.....	3,242
Mississippi.....	148
Tennessee.....	835
Other US States and Territories.....	2,758
Non-US.....	871
From Alabama.....	14,456

Top Five Alabama Counties- Undergraduate Students

Jefferson.....	13%
Lee.....	7%
Madison.....	5%
Montgomery.....	5%
Mobile.....	4%

Top Five Alabama Public Feeder High Schools

# of 2004-05 H.S. Graduates Enrolled.....	1,849
Auburn High School.....	93
Hoover High School.....	86
Oak Mountain High School.....	82
Vestavia Hills High School.....	69
Virgil Grissom High School.....	58

Summary of 2004-2005 Completions

<1 Year.....	0
<2 Year.....	0
Assoc.....	0
<4 Year.....	0
Bacc.....	3,917
Post Bacc.....	0
Master's.....	791
Post-Master's.....	8
Doctoral.....	174
1st Prof.....	189

Retention of 1st Time Degree-Seeking Freshmen

# of Fall 2004 Cohort Students.....	3,594
Enrolled Same Institution FA 2005.....	85%
Enrolled Other Al. Public Inst. FA 2005.....	4%

Enrollment

Total Enrollment5,142

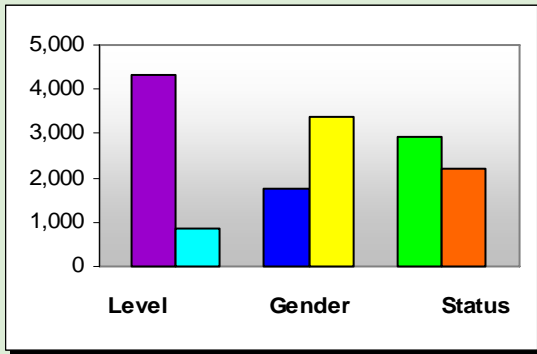

Undergraduate	4,306
Graduate/1st Prof	836
Male	1,776
Female	3,362
Unknown	4
Full-Time	2,914
Part-Time	2,228

Students Enrolled in Remedial Courses

Math Only	274
English Only	36
Math & English	51

Enrollment by Type of Tuition Paid

In-State	
Undergraduate	4,096
Graduate	813
Out-of-State	
Undergraduate	61
Graduate	5
Non-Resident Exempt, paying In-State	
Undergraduate	149
Graduate	18

Financial Aid

Received	2,845
Not Received	2,297

Migration within Alabama Public Institutions

Transfer In	205
Transfer Out	236



Fall 2005
Montgomery, AL

Auburn University at Montgomery



Institutional Student Profiles
Alabama Commission on Higher Education
www.ache.state.al.us

Source: Alabama Statewide Student Database
Includes Credit Students Only

Race/Ethnicity

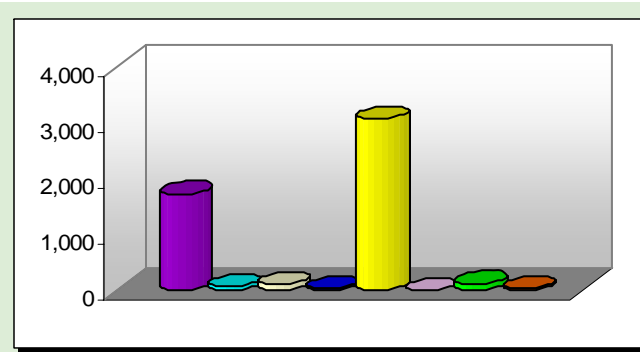

African Am/Non-Hispanic	1,730	White/Non-Hispanic	3,068
Am Indian/Alaskan Native	75	NR Alien	0
Asian/Pacific Islander	96	Other	117
Hispanic	31	Unknown/Not Reported	25

Origins of All Students

Florida	3
Georgia	16
Mississippi	1
Tennessee	1
Other US States and Territories	192
Non-US	20
From Alabama	4,909

Top Five Alabama Counties- Undergraduate Students

Montgomery	48%
Elmore	16%
Autauga	9%
Lee	4%
Dallas	2%

Top Five Alabama Public Feeder High Schools

# of 2004-05 H.S. Graduates Enrolled	339
Prattville High School	59
Stanhope Elmore High School	30
Lee High School	27
Wetumpka High School	22
B T Washington Magnet High School	19

Summary of 2004-2005 Completions

<1 Year	0
<2 Year	0
Assoc.	0
<4 Year	0
Bacc.	621
Post Bacc.	0
Master's	212
Post-Master's	20
Doctoral	0
1st Prof.	0

Retention of 1st Time Degree-Seeking Freshmen

# of Fall 2004 Cohort Students	501
Enrolled Same Institution FA 2005	60%
Enrolled Other Al. Public Inst. FA 2005	14%

Enrollment

Total Enrollment8,973

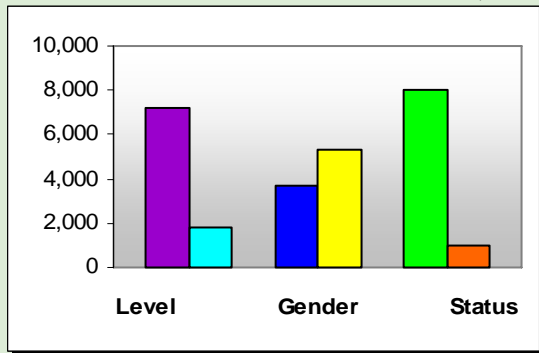

Undergraduate	7,163
Graduate/1st Prof	1,810
Male	3,651
Female	5,322
Unknown	0
Full-Time	8,013
Part-Time	960

Students Enrolled in Remedial Courses

Math Only	248
English Only	192
Math & English	129

Enrollment by Type of Tuition Paid

In-State	
Undergraduate	6,287
Graduate	1,313
Out-of-State	
Undergraduate	345
Graduate	152
Non-Resident Exempt, paying In-State	
Undergraduate	531
Graduate	345

Financial Aid

Received	4,030
Not Received	4,943

Migration within Alabama Public Institutions

Transfer In	0
Transfer Out	267



Fall 2005
Jacksonville, AL

Jacksonville State University



Institutional Student Profiles
Alabama Commission on Higher Education
www.ache.state.al.us

Source: Alabama Statewide Student Database
Includes Credit Students Only

Race/Ethnicity

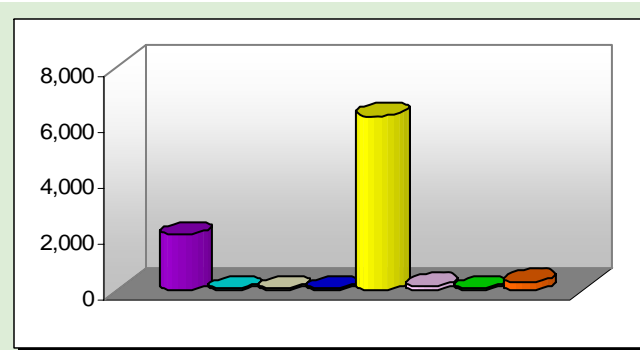

African Am/Non-Hispanic	1,988	White/Non-Hispanic	6,255
Am Indian/Alaskan Native	63	NR Alien	164
Asian/Pacific Islander	46	Other	58
Hispanic	87	Unknown/Not Reported	312

Origins of All Students

Florida	81
Georgia	1,253
Mississippi	27
Tennessee	38
Other US States and Territories	417
Non-US	151
From Alabama	7,006

Top Five Alabama Counties- Undergraduate Students

Calhoun	28%
Etowah	12%
Jefferson	7%
Talladega	4%
DeKalb	3%

Top Five Alabama Public Feeder High Schools

# of 2004-05 H.S. Graduates Enrolled	668
Oxford High School	38
Jacksonville High School	33
Saks High School	23
Alexandria High School	22
Piedmont High School	17

Summary of 2004-2005 Completions

<1 Year	0
<2 Year	0
Assoc.	0
<4 Year	0
Bacc.	1,147
Post Bacc.	0
Master's	513
Post-Master's	104
Doctoral	0
1st Prof.	0

Retention of 1st Time Degree-Seeking Freshmen

# of Fall 2004 Cohort Students	1,052
Enrolled Same Institution FA 2005	67%
Enrolled Other Al. Public Inst. FA 2005	9%

Enrollment

Total Enrollment14,957

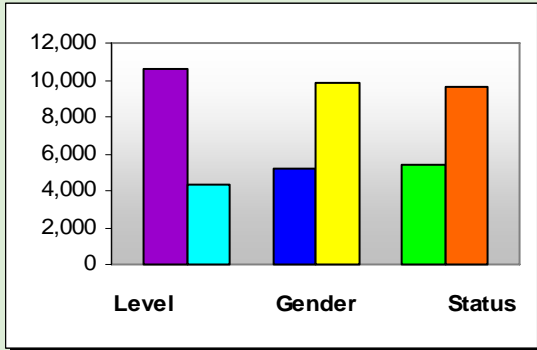

Undergraduate	10,625
Graduate/1st Prof	4,332
Male	5,153
Female	9,804
Unknown	0
Full-Time	5,370
Part-Time	9,587

Students Enrolled in Remedial Courses

Math Only	369
English Only	19
Math & English	5

Enrollment by Type of Tuition Paid

In-State	
Undergraduate	9,308
Graduate	1,845
Out-of-State	
Undergraduate	665
Graduate	254
Non-Resident Exempt, paying In-State	
Undergraduate	652
Graduate	2,233

Financial Aid

Received	11,637
Not Received	3,320

Migration within Alabama Public Institutions

Transfer In	581
Transfer Out	216



Fall 2005
Troy, AL

Troy University



Institutional Student Profiles Alabama Commission on Higher Education

www.ache.state.al.us

Source: Alabama Statewide Student Database
Includes Credit Students Only

Race/Ethnicity

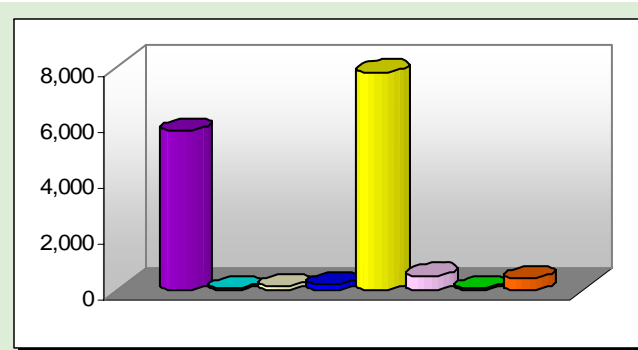

African Am/Non-Hispanic	5,733	White/Non-Hispanic	7,816
Am Indian/Alaskan Native	70	NR Alien	519
Asian/Pacific Islander	146	Other	58
Hispanic	199	Unknown/Not Reported	416

Origins of All Students

Florida	556
Georgia	1,505
Mississippi	27
Tennessee	28
Other US States and Territories	1,146
Non-US	4
From Alabama	11,691

Top Five Alabama Counties- Undergraduate Students

Montgomery	25%
Pike	12%
Houston	8%
Elmore	6%
Dale	5%

Top Five Alabama Public Feeder High Schools

# of 2004-05 H.S. Graduates Enrolled	818
Prattville High School	49
Charles Henderson High School	40
Dothan High School	30
Enterprise High School	29
Jefferson Davis High School	25

Summary of 2004-2005 Completions

<1 Year	0
<2 Year	0
Assoc.	157
<4 Year	0
Bacc.	1,398
Post Bacc.	0
Master's	1,203
Post-Master's	141
Doctoral	0
1st Prof.	0

Retention of 1st Time Degree-Seeking Freshmen

# of Fall 2004 Cohort Students	1,470
Enrolled Same Institution FA 2005	64%
Enrolled Other Al. Public Inst. FA 2005	7%

Enrollment

Total Enrollment21,835

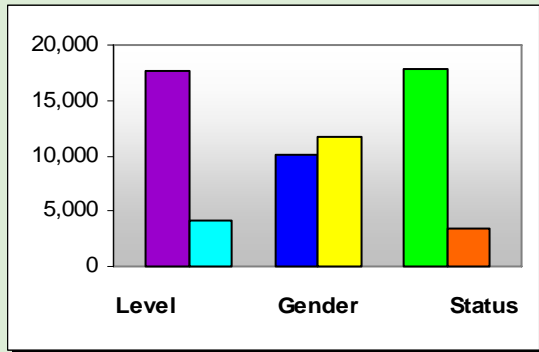

Undergraduate	17,628
Graduate/1st Prof	4,207
Male	10,113
Female	11,718
Unknown	4
Full-Time	17,903
Part-Time	3,932

Students Enrolled in Remedial Courses

Math Only	322
English Only	12
Math & English	2

Enrollment by Type of Tuition Paid

In-State	
Undergraduate	14,053
Graduate	2,890
Out-of-State	
Undergraduate	3,575
Graduate	1,317
Non-Resident Exempt, paying In-State	
Undergraduate	0
Graduate	0

Financial Aid

Received	12,097
Not Received	9,738

Migration within Alabama Public Institutions

Transfer In	1,214
Transfer Out	270



Fall 2005
Tuscaloosa, AL

University of Alabama



Institutional Student Profiles
Alabama Commission on Higher Education
www.ache.state.al.us

Source: Alabama Statewide Student Database
Includes Credit Students Only

Race/Ethnicity

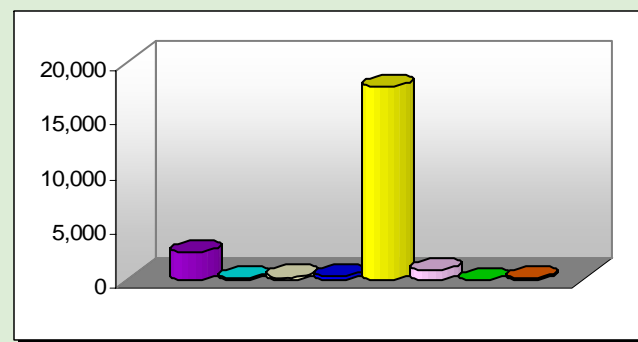

African Am/Non-Hispanic	2,534	White/Non-Hispanic	17,712
Am Indian/Alaskan Native	140	NR Alien	811
Asian/Pacific Islander	207	Other	0
Hispanic	334	Unknown/Not Reported	97

Origins of All Students

Florida	369
Georgia	1,144
Mississippi	356
Tennessee	600
Other US States and Territories	2,749
Non-US	779
From Alabama	15,838

Top Five Alabama Counties- Undergraduate Students

Jefferson	14%
Tuscaloosa	13%
Madison	5%
Shelby	4%
Mobile	4%

Top Five Alabama Public Feeder High Schools

# of 2004-05 H.S. Graduates Enrolled	2,062
Hoover High School	102
Vestavia Hills High School	74
Mountain Brook High School	72
Oak Mountain High School	67
Northridge High School	62

Summary of 2004-2005 Completions

<1 Year	0
<2 Year	0
Assoc.	0
<4 Year	0
Bacc.	2,931
Post Bacc.	0
Master's	1,283
Post-Master's	107
Doctoral	154
1st Prof.	183

Retention of 1st Time Degree-Seeking Freshmen

# of Fall 2004 Cohort Students	3,367
Enrolled Same Institution FA 2005	85%
Enrolled Other Al. Public Inst. FA 2005	5%

Enrollment

Total Enrollment16,588

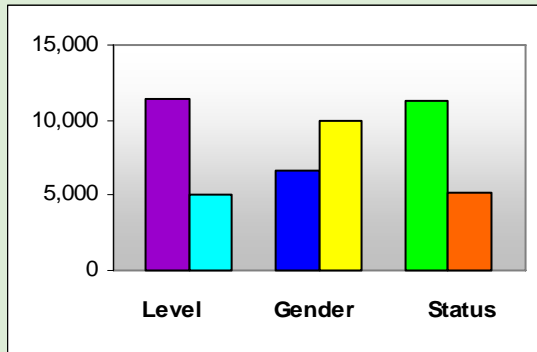

Undergraduate	11,479
Graduate/1st Prof	5,109
Male	6,576
Female	10,007
Unknown	5
Full-Time	11,326
Part-Time	5,262

Students Enrolled in Remedial Courses

Math Only	705
English Only	200
Math & English	187

Enrollment by Type of Tuition Paid

In-State	
Undergraduate	10,718
Graduate	3,810
Out-of-State	
Undergraduate	744
Graduate	276
Non-Resident Exempt, paying In-State	
Undergraduate	17
Graduate	1,023

Financial Aid

Received	5,760
Not Received	10,828

Migration within Alabama Public Institutions

Transfer In	693
Transfer Out	347



Fall 2005
Birmingham, AL

University of Alabama at Birmingham



Institutional Student Profiles
Alabama Commission on Higher Education
www.ache.state.al.us

Source: Alabama Statewide Student Database
Includes Credit Students Only

Race/Ethnicity

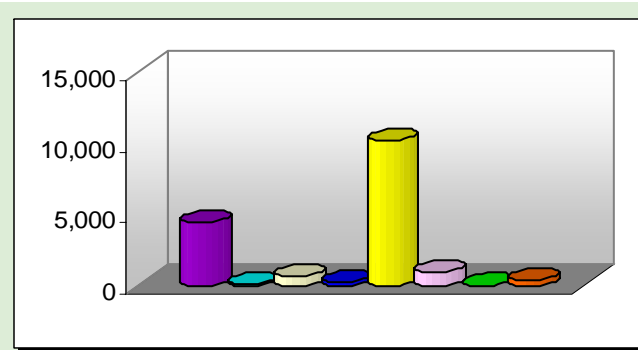

African Am/Non-Hispanic	4,353	White/Non-Hispanic	10,149
Am Indian/Alaskan Native	79	NR Alien	895
Asian/Pacific Islander	616	Other	0
Hispanic	193	Unknown/Not Reported	303

Origins of All Students

Florida	133
Georgia	290
Mississippi	203
Tennessee	158
Other US States and Territories	747
Non-US	895
From Alabama	14,162

Top Five Alabama Counties- Undergraduate Students

Jefferson	47%
Shelby	9%
Madison	4%
Mobile	3%
Montgomery	3%

Top Five Alabama Public Feeder High Schools

# of 2004-05 H.S. Graduates Enrolled	1,153
Hoover High School	42
Oak Mountain High School	41
Bob Jones High School	36
Clay-Chalkville High School	34
Vestavia Hills High School	34

Summary of 2004-2005 Completions

<1 Year	0
<2 Year	12
Assoc.	0
<4 Year	49
Bacc.	1,622
Post Bacc.	11
Master's	1,223
Post-Master's	50
Doctoral	138
1st Prof.	258

Retention of 1st Time Degree-Seeking Freshmen

# of Fall 2004 Cohort Students	1,628
Enrolled Same Institution FA 2005	75%
Enrolled Other Al. Public Inst. FA 2005	9%

Enrollment

Total Enrollment7,083

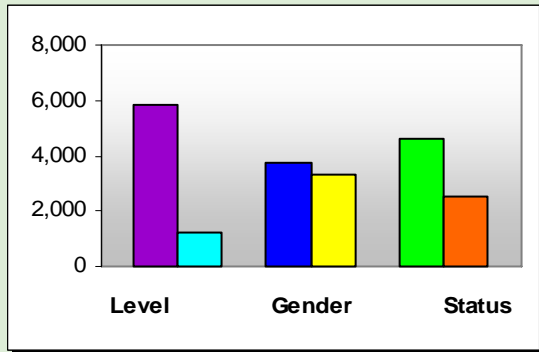

Undergraduate	5,830
Graduate/1st Prof	1,253
Male	3,749
Female	3,334
Unknown	0
Full-Time	4,584
Part-Time	2,499

Students Enrolled in Remedial Courses

Math Only	171
English Only	28
Math & English	22

Enrollment by Type of Tuition Paid

In-State	
Undergraduate	5,033
Graduate	919
Out-of-State	
Undergraduate	409
Graduate	77
Non-Resident Exempt, paying In-State	
Undergraduate	388
Graduate	257

Financial Aid

Received	3,834
Not Received	3,249

Migration within Alabama Public Institutions

Transfer In	390
Transfer Out	155



Fall 2005
Huntsville, AL

University of Alabama in Huntsville

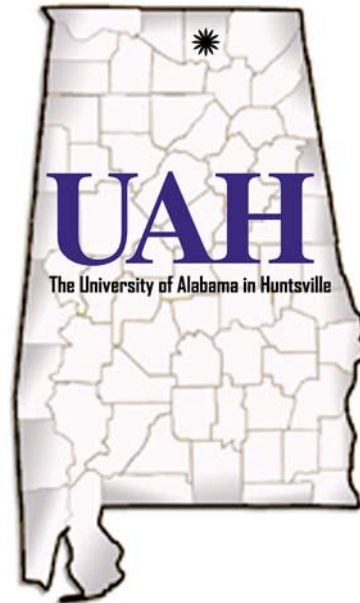

Institutional Student Profiles Alabama Commission on Higher Education www.ache.state.al.us

Source: Alabama Statewide Student Database
Includes Credit Students Only

Race/Ethnicity

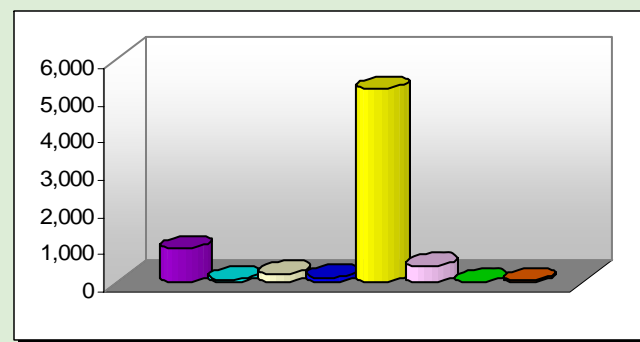

African Am/Non-Hispanic	919	White/Non-Hispanic	5,195
Am Indian/Alaskan Native	80	NR Alien	447
Asian/Pacific Islander	233	Other	16
Hispanic	139	Unknown/Not Reported	54

Origins of All Students

Florida	27
Georgia	35
Mississippi	19
Tennessee	441
Other US States and Territories	461
Non-US	266
From Alabama	5,834

Top Five Alabama Counties- Undergraduate Students

Madison	53%
Morgan	6%
Limestone	4%
Marshall	3%
Jefferson	3%

Top Five Alabama Public Feeder High Schools

# of 2004-05 H.S. Graduates Enrolled	482
Bob Jones High School	53
Virgil Grissom High School	46
Sparkman High School	39
Hazel Green High School	33
Huntsville High School	20

Summary of 2004-2005 Completions

<1 Year	0
<2 Year	0
Assoc.	0
<4 Year	0
Bacc.	798
Post Bacc.	17
Master's	374
Post-Master's	13
Doctoral	39
1st Prof.	0

Retention of 1st Time Degree-Seeking Freshmen

# of Fall 2004 Cohort Students	680
Enrolled Same Institution FA 2005	74%
Enrolled Other Al. Public Inst. FA 2005	12%

Enrollment

Total Enrollment2,999

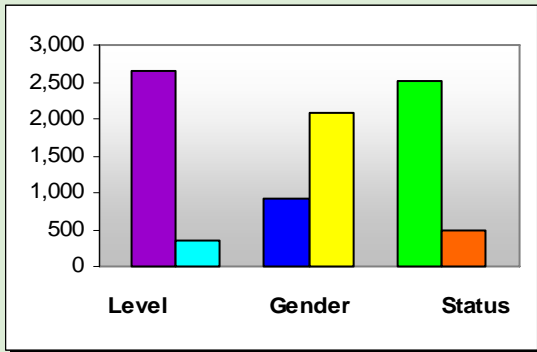

Undergraduate	2,648
Graduate/1st Prof	351
Male	925
Female	2,074
Unknown	0
Full-Time	2,518
Part-Time	481

Students Enrolled in Remedial Courses

Math Only	0
English Only	0
Math & English	0

Enrollment by Type of Tuition Paid

In-State	
Undergraduate	2,534
Graduate	349
Out-of-State	
Undergraduate	114
Graduate	2
Non-Resident Exempt, paying In-State	
Undergraduate	0
Graduate	0

Financial Aid

Received	2,044
Not Received	955

Migration within Alabama Public Institutions

Transfer In	216
Transfer Out	99



Fall 2005
Montevallo, AL

University of Montevallo



Institutional Student Profiles
Alabama Commission on Higher Education
www.ache.state.al.us

Source: Alabama Statewide Student Database
Includes Credit Students Only

Race/Ethnicity

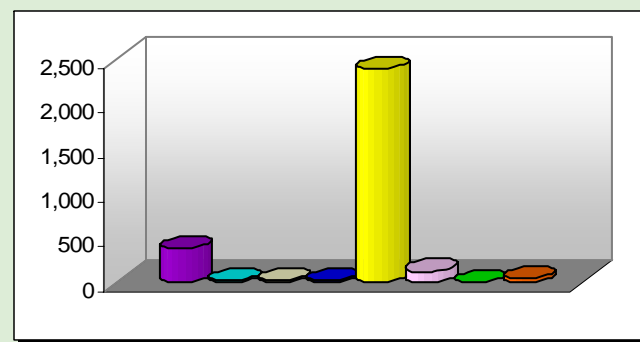

African Am/Non-Hispanic	374	White/Non-Hispanic	2,387
Am Indian/Alaskan Native	18	NR Alien	125
Asian/Pacific Islander	21	Other	0
Hispanic	27	Unknown/Not Reported	47

Origins of All Students

Florida	12
Georgia	11
Mississippi	11
Tennessee	12
Other US States and Territories	175
Non-US	0
From Alabama	2,778

Top Five Alabama Counties- Undergraduate Students

Shelby	32%
Jefferson	26%
Chilton	7%
Madison	3%
Bibb	2%

Top Five Alabama Public Feeder High Schools

# of 2004-05 H.S. Graduates Enrolled	387
Thompson High School	29
Pelham High School	27
Hoover High School	25
Oak Mountain High School	19
Shelby County High School	18

Summary of 2004-2005 Completions

<1 Year	0
<2 Year	0
Assoc.	0
<4 Year	0
Bacc.	461
Post Bacc.	0
Master's	160
Post-Master's	26
Doctoral	0
1st Prof.	0

Retention of 1st Time Degree-Seeking Freshmen

# of Fall 2004 Cohort Students	498
Enrolled Same Institution FA 2005	72%
Enrolled Other Al. Public Inst. FA 2005	8%

Enrollment

Total Enrollment6,469

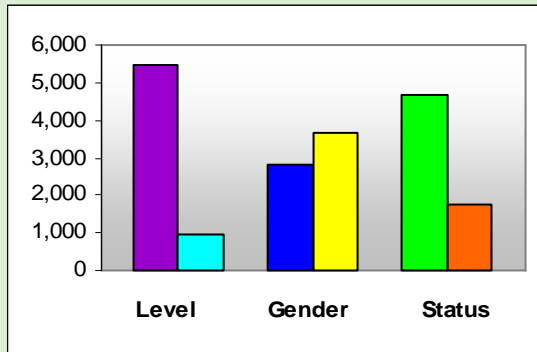

Undergraduate	5,491
Graduate/1st Prof	978
Male	2,788
Female	3,681
Unknown	0
Full-Time	4,695
Part-Time	1,774

Students Enrolled in Remedial Courses

Math Only	66
English Only	102
Math & English	40

Enrollment by Type of Tuition Paid

In-State	
Undergraduate	4,079
Graduate	613
Out-of-State	
Undergraduate	691
Graduate	287
Non-Resident Exempt, paying In-State	
Undergraduate	721
Graduate	78

Financial Aid

Received	4,024
Not Received	2,445

Migration within Alabama Public Institutions

Transfer In	380
Transfer Out	200



Fall 2005
Florence, AL

University of North Alabama



Institutional Student Profiles
Alabama Commission on Higher Education
www.ache.state.al.us

Source: Alabama Statewide Student Database
Includes Credit Students Only

Race/Ethnicity

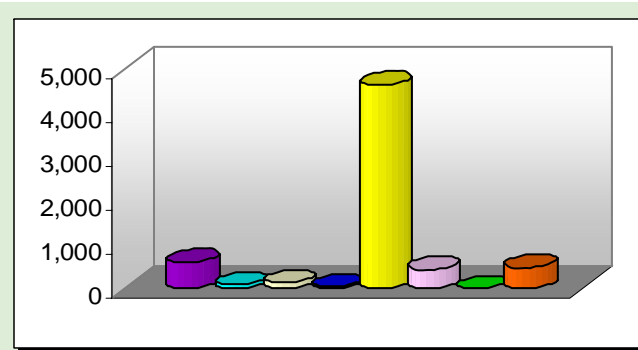

African Am/Non-Hispanic	613	White/Non-Hispanic	4,654
Am Indian/Alaskan Native	85	NR Alien	436
Asian/Pacific Islander	145	Other	18
Hispanic	36	Unknown/Not Reported	482

Origins of All Students

Florida	50
Georgia	56
Mississippi	348
Tennessee	535
Other US States and Territories	257
Non-US	531
From Alabama	4,692

Top Five Alabama Counties- Undergraduate Students

Lauderdale	25%
Colbert	13%
Madison	6%
Morgan	5%
Jefferson	4%

Top Five Alabama Public Feeder High Schools

# of 2004-05 H.S. Graduates Enrolled	630
Florence High School	63
Muscle Shoals High School	31
Brooks High School	27
Austin High School	23
Hazel Green High School	22

Summary of 2004-2005 Completions

<1 Year	0
<2 Year	0
Assoc.	0
<4 Year	0
Bacc.	819
Post Bacc.	0
Master's	225
Post-Master's	16
Doctoral	0
1st Prof.	0

Retention of 1st Time Degree-Seeking Freshmen

# of Fall 2004 Cohort Students	885
Enrolled Same Institution FA 2005	68%
Enrolled Other Al. Public Inst. FA 2005	13%

Enrollment

Total Enrollment13,122

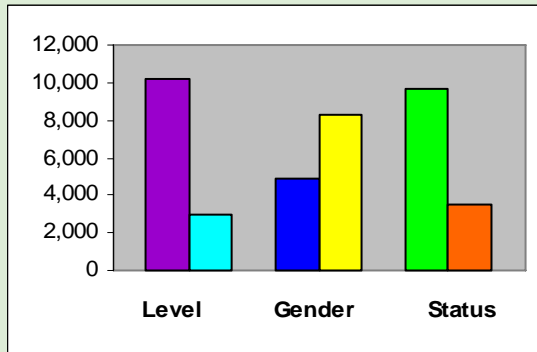

Undergraduate	10,145
Graduate/1st Prof	2,977
Male	4,877
Female	8,245
Unknown	0
Full-Time	9,635
Part-Time	3,487

Students Enrolled in Remedial Courses

Math Only	278
English Only	18
Math & English	61

Enrollment by Type of Tuition Paid

In-State	
Undergraduate8,463
Graduate1,987
Out-of-State	
Undergraduate731
Graduate770
Non-Resident Exempt, paying In-State	
Undergraduate951
Graduate220

Financial Aid

Received	6,389
Not Received	6,733

Migration within Alabama Public Institutions

Transfer In	496
Transfer Out	172



Fall 2005
Mobile, AL

University of South Alabama



Institutional Student Profiles Alabama Commission on Higher Education www.ache.state.al.us

Source: Alabama Statewide Student Database
Includes Credit Students Only

Race/Ethnicity

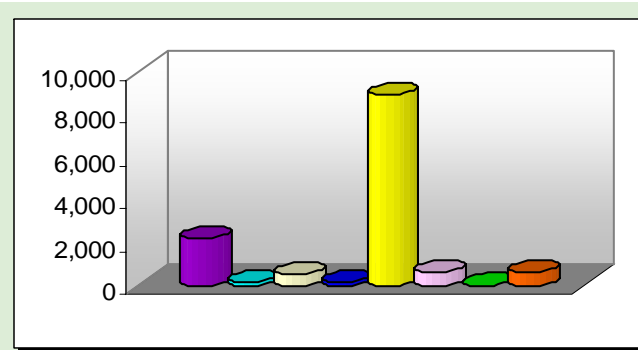

African Am/Non-Hispanic	2,202	White/Non-Hispanic	8,941
Am Indian/Alaskan Native	118	NR Alien	569
Asian/Pacific Islander	525	Other	0
Hispanic	170	Unknown/Not Reported	597

Origins of All Students

Florida	526
Georgia	88
Mississippi	1,252
Tennessee	38
Other US States and Territories	927
Non-US	788
From Alabama	9,503

Top Five Alabama Counties- Undergraduate Students

Mobile	56%
Baldwin	9%
Jefferson	1%
Washington	1%
Clarke	1%

Top Five Alabama Public Feeder High Schools

# of 2004-05 H.S. Graduates Enrolled	680
Murphy High School	96
Baker High School	96
Theodore High School	57
Mary G Montgomery High School	51
Satsuma High School	39

Summary of 2004-2005 Completions

<1 Year	11
<2 Year	7
Assoc.	0
<4 Year	31
Bacc.	1,365
Post Bacc.	0
Master's	702
Post-Master's	12
Doctoral	11
1st Prof.	59

Retention of 1st Time Degree-Seeking Freshmen

# of Fall 2004 Cohort Students	1,216
Enrolled Same Institution FA 2005	70%
Enrolled Other Al. Public Inst. FA 2005	6%

Enrollment

Total Enrollment3,077

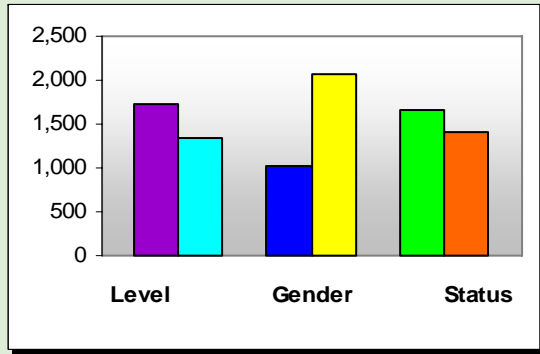

Undergraduate.....	1,732
Graduate/1st Prof.....	1,345
Male.....	1,019
Female.....	2,058
Unknown.....	0
Full-Time.....	1,658
Part-Time.....	1,419

Students Enrolled in Remedial Courses

Math Only.....	109
English Only.....	13
Math & English.....	0

Enrollment by Type of Tuition Paid

In-State	
Undergraduate.....	1,362
Graduate.....	743
Out-of-State	
Undergraduate.....	65
Graduate.....	15
Non-Resident Exempt, paying In-State	
Undergraduate.....	305
Graduate.....	587

Financial Aid

Received.....	1,632
Not Received.....	1,445

Migration within Alabama Public Institutions

Transfer In.....	77
Transfer Out.....	60



Fall 2005
Livingston, AL

University of West Alabama



Institutional Student Profiles Alabama Commission on Higher Education www.ache.state.al.us

Source: Alabama Statewide Student Database
Includes Credit Students Only

Race/Ethnicity

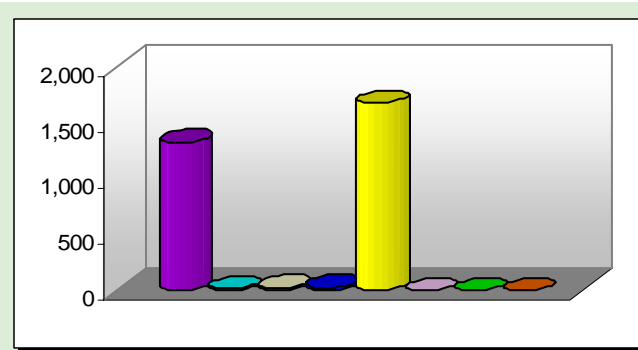

African Am/Non-Hispanic.....	1,330	White/Non-Hispanic.....	1,682
Am Indian/Alaskan Native.....	14	NR Alien.....	0
Asian/Pacific Islander.....	24	Other.....	0
Hispanic.....	27	Unknown/Not Reported.....	0

Origins of All Students

Florida.....	69
Georgia.....	164
Mississippi.....	399
Tennessee.....	35
Other US States and Territories.....	284
Non-US.....	18
From Alabama.....	2,108

Top Five Alabama Counties- Undergraduate Students

UNKNOWN.....	65%
Sumter.....	2%
Marengo.....	2%
Choctaw.....	1%
Clarke.....	1%

Top Five Alabama Public Feeder High Schools

# of 2004-05 H.S. Graduates Enrolled.....	248
Demopolis High School.....	12
Sumter County High School.....	9
Winfield High School.....	8
Holt High School.....	8
John Essex High School.....	7

Summary of 2004-2005 Completions

<1 Year.....	0
<2 Year.....	0
Assoc.....	41
<4 Year.....	0
Bacc.....	227
Post Bacc.....	0
Master's.....	193
Post-Master's.....	0
Doctoral.....	0
1st Prof.....	0

Retention of 1st Time Degree-Seeking Freshmen

# of Fall 2004 Cohort Students.....	266
Enrolled Same Institution FA 2005.....	69%
Enrolled Other Al. Public Inst. FA 2005.....	12%

Enrollment

Total Enrollment79,771

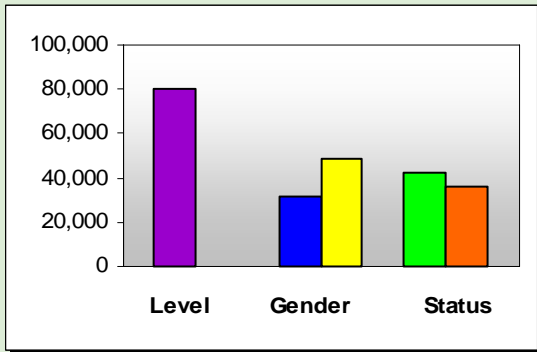

Undergraduate.....	79,771
Graduate/1st Prof.....	0
Male.....	31,344
Female.....	48,427
Unknown.....	0
Full-Time.....	42,288
Part-Time.....	37,483

Students Enrolled in Remedial Courses

Math Only.....	7,676
English Only.....	2,835
Math & English.....	3,747

Enrollment by Type of Tuition Paid

In-State	
Undergraduate.....	75,845
Graduate.....	0
Out-of-State	
Undergraduate.....	1,517
Graduate.....	0
Non-Resident Exempt, paying In-State	
Undergraduate.....	2,409
Graduate.....	0

Financial Aid

Received.....	45,870
Not Received.....	33,901

Migration within Alabama Public Institutions

Transfer In.....	2,633
Transfer Out.....	5,998

Fall 2005
ALABAMA

Two-Year Public Institutions



Institutional Student Profiles Alabama Commission on Higher Education

www.ache.state.al.us

Source: Alabama Statewide Student Database
Includes Credit Students Only

Race/Ethnicity

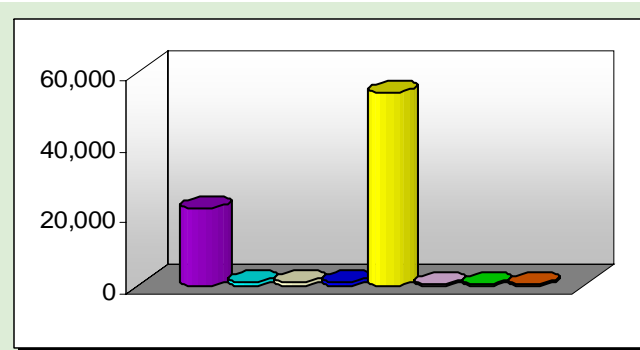

African Am/Non-Hispanic.....	21,697	White/Non-Hispanic.....	54,352
Am Indian/Alaskan Native.....	790	NR Alien.....	307
Asian/Pacific Islander.....	808	Other.....	463
Hispanic.....	896	Unknown/Not Reported.....	458

Origins of All Students

Florida.....	534
Georgia.....	1,437
Mississippi.....	241
Tennessee.....	281
Other US States and Territories.....	3,591
Non-US.....	633
From Alabama.....	73,054

Top Five Alabama Counties- Undergraduate Students

Jefferson.....	12%
Mobile.....	7%
Madison.....	7%
Tuscaloosa.....	4%
Morgan.....	3%

Top Five Alabama Public Feeder High Schools

of 2004-05 H.S. Graduates Enrolled..... 10,294

Central High School.....	153
Tuscaloosa County High School.....	126
Southside High School.....	109
Enterprise High School.....	108
Hillcrest High School.....	98

Summary of 2004-2005 Completions

<1 Year.....	2,231
<2 Year.....	2,573
Assoc.....	7,234
<4 Year.....	0
Bacc.....	0
Post Bacc.....	0
Master's.....	0
Post-Master's.....	0
Doctoral.....	0
1st Prof.....	0

Retention of 1st Time Degree-Seeking Freshmen

# of Fall 2004 Cohort Students.....	17,472
Enrolled Same Institution FA 2005.....	48%
Enrolled Other Al. Public Inst. FA 2005.....	6%

Enrollment

Total Enrollment1,270

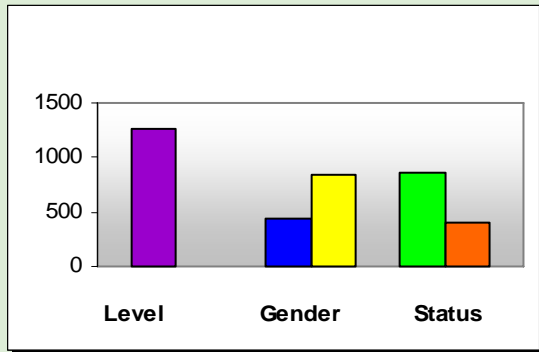

Undergraduate	1,270
Graduate/1st Prof	0
Male	433
Female	837
Unknown	0
Full-Time	857
Part-Time	413

Students Enrolled in Remedial Courses

Math Only	170
English Only	109
Math & English	123

Enrollment by Type of Tuition Paid

In-State	
Undergraduate	1,243
Graduate	0
Out-of-State	
Undergraduate	19
Graduate	0
Non-Resident Exempt, paying In-State	
Undergraduate	8
Graduate	0

Financial Aid

Received	897
Not Received	373

Migration within Alabama Public Institutions

Transfer In	55
Transfer Out	184



Fall 2005
Monroeville, AL

Alabama Southern Community College



Institutional Student Profiles Alabama Commission on Higher Education www.ache.state.al.us

Source: Alabama Statewide Student Database
Includes Credit Students Only

Race/Ethnicity

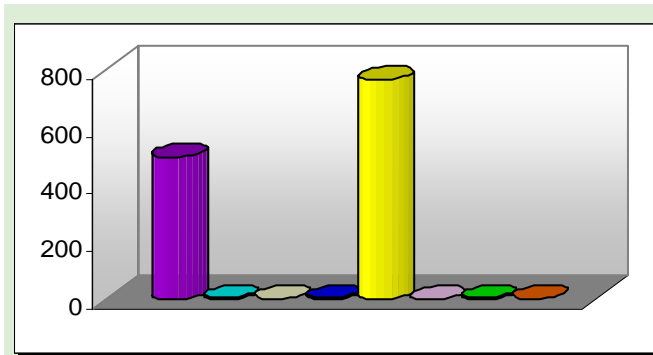

African Am/Non-Hispanic	494	White/Non-Hispanic	763
Am Indian/Alaskan Native	4	NR Alien	0
Asian/Pacific Islander	1	Other	4
Hispanic	3	Unknown/Not Reported	1

Origins of All Students

Florida	15
Georgia	5
Mississippi	5
Tennessee	0
Other US States and Territories	24
Non-US	0
From Alabama	1,221

Top Five Alabama Counties- Undergraduate Students

Clarke	30%
Monroe	23%
Marengo	12%
Washington	9%
Choctaw	6%

Top Five Alabama Public Feeder High Schools

# of 2004-05 H.S. Graduates Enrolled	244
Monroe County High School	38
Thomasville High School	29
Jackson High School	24
Clarke County High School	21
Excel High School	20

Summary of 2004-2005 Completions

<1 Year	33
<2 Year	40
Assoc.	147
<4 Year	0
Bacc.	0
Post Bacc.	0
Master's	0
Post-Master's	0
Doctoral	0
1st Prof.	0

Retention of 1st Time Degree-Seeking Freshmen

# of Fall 2004 Cohort Students	439
Enrolled Same Institution FA 2005	49%
Enrolled Other Al. Public Inst. FA 2005	8%

Enrollment

Total Enrollment3,873

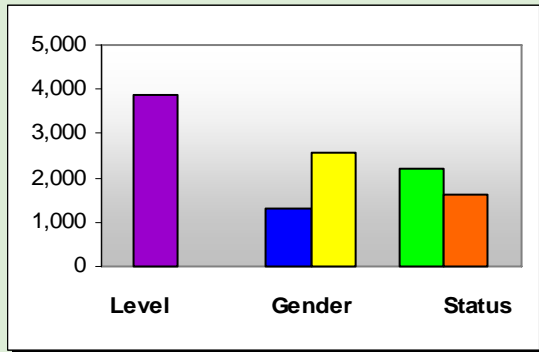

Undergraduate	3,873
Graduate/1st Prof	0
Male	1,318
Female	2,555
Unknown	0
Full-Time	2,222
Part-Time	1,651

Students Enrolled in Remedial Courses

Math Only	388
English Only	185
Math & English	221

Enrollment by Type of Tuition Paid

In-State	
Undergraduate	3,681
Graduate	0
Out-of-State	
Undergraduate	67
Graduate	0
Non-Resident Exempt, paying In-State	
Undergraduate	125
Graduate	0

Financial Aid

Received	2,598
Not Received	1,275

Migration within Alabama Public Institutions

Transfer In	93
Transfer Out	136



Fall 2005
Sumiton, AL

Bevill State Community College



Institutional Student Profiles
Alabama Commission on Higher Education
www.ache.state.al.us

Source: Alabama Statewide Student Database
Includes Credit Students Only

Race/Ethnicity

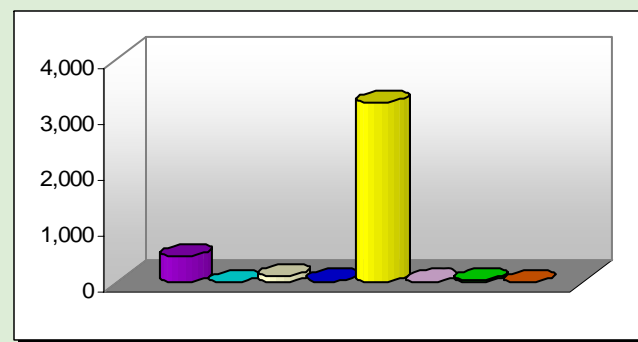

African Am/Non-Hispanic	470	White/Non-Hispanic	3,221
Am Indian/Alaskan Native	3	NR Alien	14
Asian/Pacific Islander	108	Other	36
Hispanic	21	Unknown/Not Reported	0

Origins of All Students

Florida	9
Georgia	10
Mississippi	134
Tennessee	5
Other US States and Territories	31
Non-US	58
From Alabama	3,626

Top Five Alabama Counties- Undergraduate Students

Walker	38%
Jefferson	15%
Marion	12%
Lamar	7%
Fayette	6%

Top Five Alabama Public Feeder High Schools

# of 2004-05 H.S. Graduates Enrolled	654
Walker High School	88
Curry High School	71
Corner High School	36
Fayette County High School	33
Winfield High School	27

Summary of 2004-2005 Completions

<1 Year	242
<2 Year	236
Assoc.	484
<4 Year	0
Bacc.	0
Post Bacc.	0
Master's	0
Post-Master's	0
Doctoral	0
1st Prof.	0

Retention of 1st Time Degree-Seeking Freshmen

# of Fall 2004 Cohort Students	893
Enrolled Same Institution FA 2005	48%
Enrolled Other Al. Public Inst. FA 2005	5%

Enrollment

Total Enrollment4,888

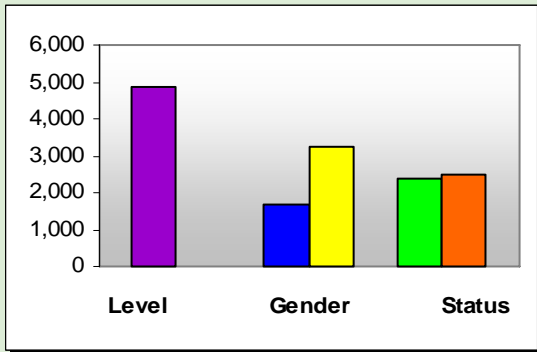

Undergraduate	4,888
Graduate/1st Prof	0
Male	1,652
Female	3,236
Unknown	0
Full-Time	2,380
Part-Time	2,508

Students Enrolled in Remedial Courses

Math Only	405
English Only	119
Math & English	252

Enrollment by Type of Tuition Paid

In-State	
Undergraduate	4,769
Graduate	0
Out-of-State	
Undergraduate	80
Graduate	0
Non-Resident Exempt, paying In-State	
Undergraduate	39
Graduate	0

Financial Aid

Received	3,968
Not Received	920

Migration within Alabama Public Institutions

Transfer In	67
Transfer Out	281



Fall 2005
Mobile, AL

Bishop State Community College



Institutional Student Profiles
Alabama Commission on Higher Education
www.ache.state.al.us

Source: Alabama Statewide Student Database
Includes Credit Students Only

Race/Ethnicity

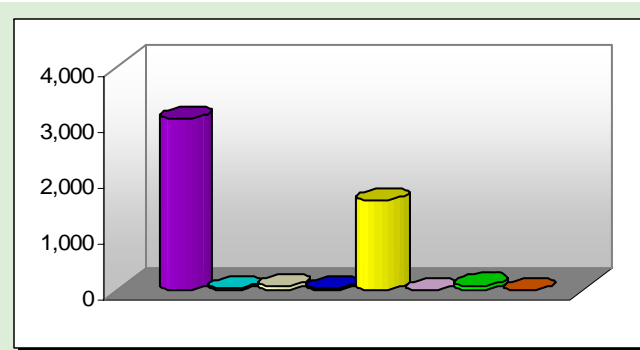

African Am/Non-Hispanic	3,064	White/Non-Hispanic	1,601
Am Indian/Alaskan Native	38	NR Alien	4
Asian/Pacific Islander	70	Other	82
Hispanic	28	Unknown/Not Reported	1

Origins of All Students

Florida	15
Georgia	4
Mississippi	30
Tennessee	0
Other US States and Territories	22
Non-US	21
From Alabama	4,796

Top Five Alabama Counties- Undergraduate Students

Mobile	92%
Baldwin	2%
UNKNOWN	2%
Washington	1%
Clarke	0%

Top Five Alabama Public Feeder High Schools

# of 2004-05 H.S. Graduates Enrolled	337
Le Flore High School	46
Murphy High School	35
C F Vigor High School	32
Lillie B Williamson High School	28
Ben C Rain High School	23

Summary of 2004-2005 Completions

<1 Year	123
<2 Year	96
Assoc.	341
<4 Year	0
Bacc.	0
Post Bacc.	0
Master's	0
Post-Master's	0
Doctoral	0
1st Prof.	0

Retention of 1st Time Degree-Seeking Freshmen

# of Fall 2004 Cohort Students	679
Enrolled Same Institution FA 2005	39%
Enrolled Other Al. Public Inst. FA 2005	3%

Enrollment

Total Enrollment8,629

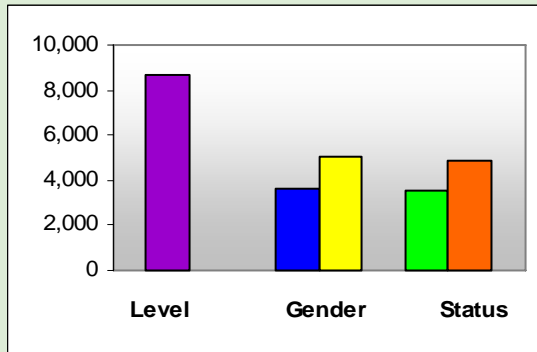

Undergraduate	8,629
Graduate/1st Prof	0
Male	3,614
Female	5,015
Unknown	0
Full-Time	3,533
Part-Time	5,096

Students Enrolled in Remedial Courses

Math Only	649
English Only	538
Math & English	423

Enrollment by Type of Tuition Paid

In-State	
Undergraduate	8,043
Graduate	0
Out-of-State	
Undergraduate	104
Graduate	0
Non-Resident Exempt, paying In-State	
Undergraduate	482
Graduate	0

Financial Aid

Received	4,071
Not Received	4,558

Migration within Alabama Public Institutions

Transfer In	251
Transfer Out	711



Fall 2005
Decatur, AL

Calhoun State Community College



Institutional Student Profiles
Alabama Commission on Higher Education
www.ache.state.al.us

Source: Alabama Statewide Student Database
Includes Credit Students Only

Race/Ethnicity

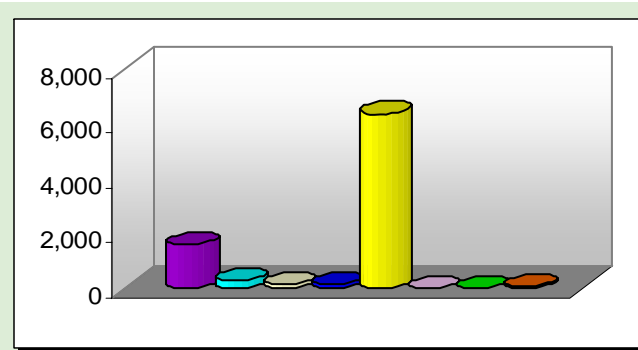

African Am/Non-Hispanic	1,608	White/Non-Hispanic	6,362
Am Indian/Alaskan Native	281	NR Alien	0
Asian/Pacific Islander	132	Other	0
Hispanic	158	Unknown/Not Reported	88

Origins of All Students

Florida	2
Georgia	6
Mississippi	2
Tennessee	106
Other US States and Territories	15
Non-US	1
From Alabama	8,497

Top Five Alabama Counties- Undergraduate Students

Madison	51%
Morgan	23%
Limestone	16%
Lawrence	3%
UNKNOWN	2%

Top Five Alabama Public Feeder High Schools

# of 2004-05 H.S. Graduates Enrolled	875
Bob Jones High School	81
Sparkman High School	71
Virgil Grissom High School	68
Athens High School	54
Austin High School	51

Summary of 2004-2005 Completions

<1 Year	167
<2 Year	118
Assoc.	612
<4 Year	0
Bacc.	0
Post Bacc.	0
Master's	0
Post-Master's	0
Doctoral	0
1st Prof.	0

Retention of 1st Time Degree-Seeking Freshmen

# of Fall 2004 Cohort Students	1,594
Enrolled Same Institution FA 2005	50%
Enrolled Other Al. Public Inst. FA 2005	6%

Enrollment

Total Enrollment2,169

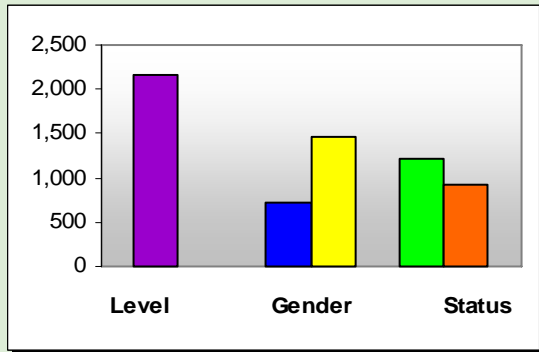

Undergraduate	2,169
Graduate/1st Prof	0
Male	711
Female	1,458
Unknown	0
Full-Time	1,226
Part-Time	943

Students Enrolled in Remedial Courses

Math Only	236
English Only	63
Math & English	82

Enrollment by Type of Tuition Paid

In-State	
Undergraduate	2,110
Graduate	0
Out-of-State	
Undergraduate	23
Graduate	0
Non-Resident Exempt, paying In-State	
Undergraduate	36
Graduate	0

Financial Aid

Received	1,584
Not Received	585

Migration within Alabama Public Institutions

Transfer In	80
Transfer Out	203



Fall 2005
Alexander City, AL

Central Alabama Community College



Institutional Student Profiles
Alabama Commission on Higher Education
www.ache.state.al.us

Source: Alabama Statewide Student Database
Includes Credit Students Only

Race/Ethnicity

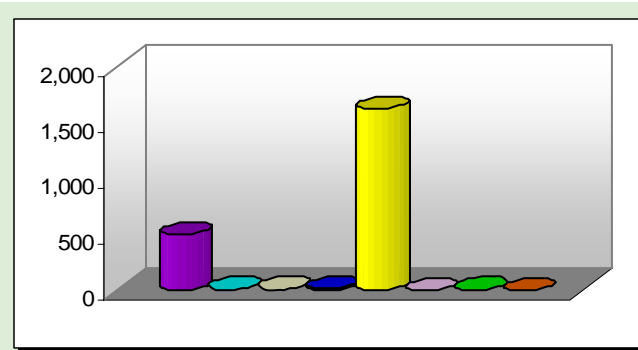

African Am/Non-Hispanic	502	White/Non-Hispanic	1,621
Am Indian/Alaskan Native	8	NR Alien	0
Asian/Pacific Islander	9	Other	7
Hispanic	22	Unknown/Not Reported	0

Origins of All Students

Florida	4
Georgia	5
Mississippi	0
Tennessee	0
Other US States and Territories	73
Non-US	4
From Alabama	2,083

Top Five Alabama Counties- Undergraduate Students

Talladega	40%
Tallapoosa	27%
Shelby	8%
Coosa	6%
Elmore	5%

Top Five Alabama Public Feeder High Schools

# of 2004-05 H.S. Graduates Enrolled	378
Benjamin Russell High School	77
Sylacauga High School	48
Childersburg High School	32
Dadeville High School	24
Central High School	22

Summary of 2004-2005 Completions

<1 Year	25
<2 Year	55
Assoc.	230
<4 Year	0
Bacc.	0
Post Bacc.	0
Master's	0
Post-Master's	0
Doctoral	0
1st Prof.	0

Retention of 1st Time Degree-Seeking Freshmen

# of Fall 2004 Cohort Students	403
Enrolled Same Institution FA 2005	61%
Enrolled Other Al. Public Inst. FA 2005	6%

Enrollment

Total Enrollment2,034

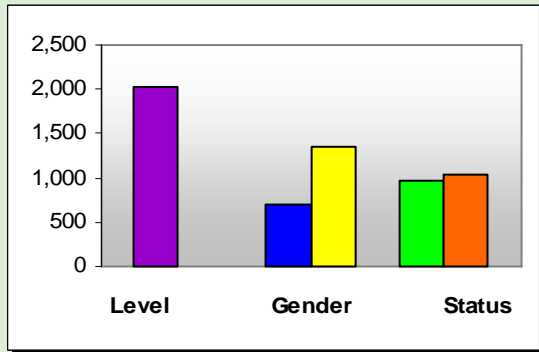

Undergraduate	2,034
Graduate/1st Prof	0
Male	691
Female	1,343
Unknown	0
Full-Time	972
Part-Time	1,062

Students Enrolled in Remedial Courses

Math Only	321
English Only	46
Math & English	120

Enrollment by Type of Tuition Paid

In-State	
Undergraduate	1,323
Graduate	0
Out-of-State	
Undergraduate	24
Graduate	0
Non-Resident Exempt, paying In-State	
Undergraduate	687
Graduate	0

Financial Aid

Received	1,353
Not Received	681

Migration within Alabama Public Institutions

Transfer In	38
Transfer Out	83

Fall 2005
Phenix City, AL

Chattahoochee Valley Community College



Institutional Student Profiles
Alabama Commission on Higher Education
www.ache.state.al.us

Source: Alabama Statewide Student Database
Includes Credit Students Only

Race/Ethnicity

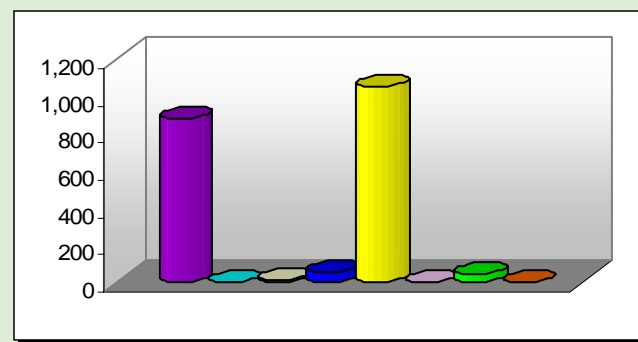

African Am/Non-Hispanic	876	White/Non-Hispanic	1,050
Am Indian/Alaskan Native	1	NR Alien	0
Asian/Pacific Islander	12	Other	44
Hispanic	50	Unknown/Not Reported	1

Origins of All Students

Florida	0
Georgia	706
Mississippi	0
Tennessee	0
Other US States and Territories	2
Non-US	0
From Alabama	1,326

Top Five Alabama Counties- Undergraduate Students

Russell	40%
Lee	22%
Chambers	1%
Barbour	1%
Limestone	0%

Top Five Alabama Public Feeder High Schools

# of 2004-05 H.S. Graduates Enrolled	173
Central High School	67
Smiths Station High School	64
Russell County High School	36
Valley High School	1
Bullock County High School	1

Summary of 2004-2005 Completions

<1 Year	8
<2 Year	55
Assoc.	203
<4 Year	0
Bacc.	0
Post Bacc.	0
Master's	0
Post-Master's	0
Doctoral	0
1st Prof.	0

Retention of 1st Time Degree-Seeking Freshmen

# of Fall 2004 Cohort Students	377
Enrolled Same Institution FA 2005	44%
Enrolled Other Al. Public Inst. FA 2005	2%

Enrollment

Total Enrollment731

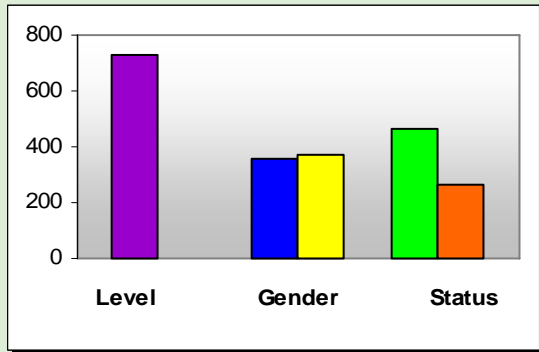

Undergraduate.....	731
Graduate/1st Prof.....	0
Male.....	360
Female.....	371
Unknown.....	0
Full-Time.....	462
Part-Time.....	269

Students Enrolled in Remedial Courses

Math Only.....	60
English Only.....	18
Math & English.....	26

Enrollment by Type of Tuition Paid

In-State	
Undergraduate.....	711
Graduate.....	0
Out-of-State	
Undergraduate.....	7
Graduate.....	0
Non-Resident Exempt, paying In-State	
Undergraduate.....	13
Graduate.....	0

Financial Aid

Received.....	563
Not Received.....	168

Migration within Alabama Public Institutions

Transfer In.....	29
Transfer Out.....	23



Fall 2005
Huntsville, AL

Drake State Technical College



Institutional Student Profiles
Alabama Commission on Higher Education
www.ache.state.al.us

Source: Alabama Statewide Student Database
Includes Credit Students Only

Race/Ethnicity

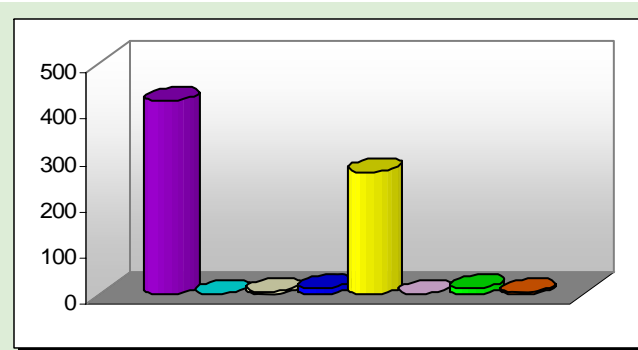

African Am/Non-Hispanic.....	420	White/Non-Hispanic.....	266
Am Indian/Alaskan Native.....	2	NR Alien.....	2
Asian/Pacific Islander.....	7	Other.....	14
Hispanic.....	14	Unknown/Not Reported.....	6

Origins of All Students

Florida.....	0
Georgia.....	0
Mississippi.....	0
Tennessee.....	13
Other US States and Territories.....	10
Non-US.....	2
From Alabama.....	706

Top Five Alabama Counties- Undergraduate Students

Madison.....	83%
Jackson.....	4%
Morgan.....	4%
UNKNOWN.....	2%
Limestone.....	2%

Top Five Alabama Public Feeder High Schools

# of 2004-05 H.S. Graduates Enrolled.....	39
Sparkman High School.....	8
S R Butler High School.....	7
Hazel Green High School.....	5
J O Johnson High School.....	4
Buckhorn High School.....	3

Summary of 2004-2005 Completions

<1 Year.....	11
<2 Year.....	193
Assoc.....	58
<4 Year.....	0
Bacc.....	0
Post Bacc.....	0
Master's.....	0
Post-Master's.....	0
Doctoral.....	0
1st Prof.....	0

Retention of 1st Time Degree-Seeking Freshmen

# of Fall 2004 Cohort Students.....	145
Enrolled Same Institution FA 2005.....	47%
Enrolled Other Al. Public Inst. FA 2005.....	6%

Enrollment

Total Enrollment1,732

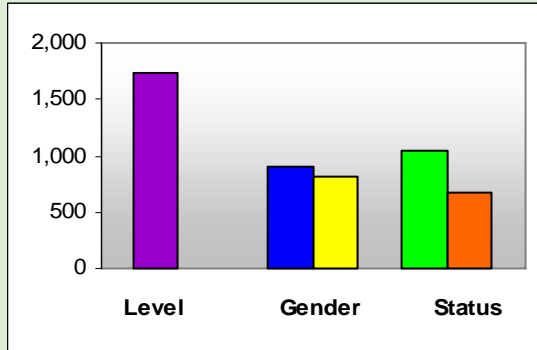

Undergraduate.....	1,732
Graduate/1st Prof.....	0
Male.....	911
Female.....	821
Unknown.....	0
Full-Time.....	1,046
Part-Time.....	686

Students Enrolled in Remedial Courses

Math Only.....	163
English Only.....	62
Math & English.....	50

Enrollment by Type of Tuition Paid

In-State	
Undergraduate.....	1,659
Graduate.....	0
Out-of-State	
Undergraduate.....	34
Graduate.....	0
Non-Resident Exempt, paying In-State	
Undergraduate.....	39
Graduate.....	0

Financial Aid

Received.....	1,058
Not Received.....	674

Migration within Alabama Public Institutions

Transfer In.....	42
Transfer Out.....	227



Fall 2005
Enterprise, AL

Enterprise-Ozark Community College



Institutional Student Profiles
Alabama Commission on Higher Education
www.ache.state.al.us

Source: Alabama Statewide Student Database
Includes Credit Students Only

Race/Ethnicity

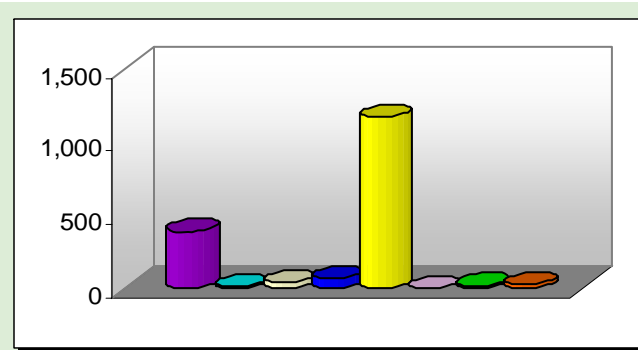

African Am/Non-Hispanic.....	389	White/Non-Hispanic.....	1,171
Am Indian/Alaskan Native.....	17	NR Alien.....	2
Asian/Pacific Islander.....	37	Other.....	21
Hispanic.....	69	Unknown/Not Reported.....	26

Origins of All Students

Florida.....	43
Georgia.....	14
Mississippi.....	2
Tennessee.....	1
Other US States and Territories.....	24
Non-US.....	3
From Alabama.....	1,645

Top Five Alabama Counties- Undergraduate Students

Coffee.....	40%
Dale.....	25%
Geneva.....	11%
Mobile.....	5%
Houston.....	4%

Top Five Alabama Public Feeder High Schools

# of 2004-05 H.S. Graduates Enrolled.....	298
Enterprise High School.....	99
Carroll High School.....	24
New Brockton High School.....	18
Geneva High School.....	17
Daleville High School.....	15

Summary of 2004-2005 Completions

<1 Year.....	52
<2 Year.....	40
Assoc.....	285
<4 Year.....	0
Bacc.....	0
Post Bacc.....	0
Master's.....	0
Post-Master's.....	0
Doctoral.....	0
1st Prof.....	0

Retention of 1st Time Degree-Seeking Freshmen

# of Fall 2004 Cohort Students.....	339
Enrolled Same Institution FA 2005.....	54%
Enrolled Other Al. Public Inst. FA 2005.....	9%

Enrollment

Total Enrollment3,236

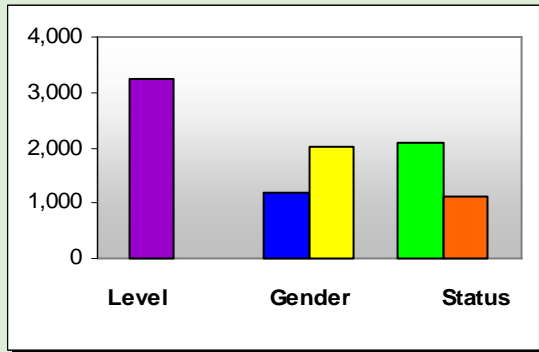

Undergraduate.....	3,236
Graduate/1st Prof.....	0
Male.....	1,204
Female.....	2,032
Unknown.....	0
Full-Time.....	2,094
Part-Time.....	1,142

Students Enrolled in Remedial Courses

Math Only.....	277
English Only.....	164
Math & English.....	152

Enrollment by Type of Tuition Paid

In-State	
Undergraduate.....	3,161
Graduate.....	0
Out-of-State	
Undergraduate.....	53
Graduate.....	0
Non-Resident Exempt, paying In-State	
Undergraduate.....	22
Graduate.....	0

Financial Aid

Received.....	2,041
Not Received.....	1,195

Migration within Alabama Public Institutions

Transfer In.....	187
Transfer Out.....	384



Fall 2005
Bay Minette, AL

Faulkner State Community College



Institutional Student Profiles Alabama Commission on Higher Education

www.ache.state.al.us

Source: Alabama Statewide Student Database
Includes Credit Students Only

Race/Ethnicity

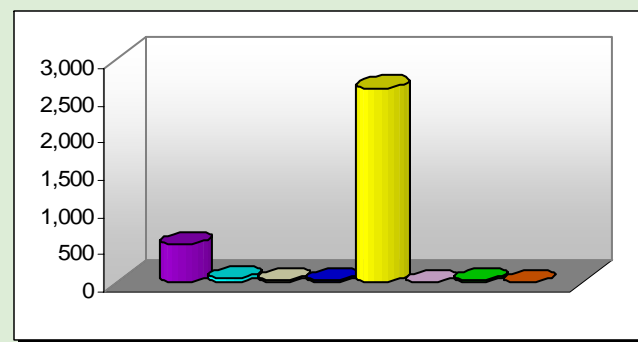

African Am/Non-Hispanic.....	499	White/Non-Hispanic.....	2,613
Am Indian/Alaskan Native.....	44	NR Alien.....	0
Asian/Pacific Islander.....	29	Other.....	20
Hispanic.....	31	Unknown/Not Reported.....	0

Origins of All Students

Florida.....	33
Georgia.....	6
Mississippi.....	4
Tennessee.....	1
Other US States and Territories.....	16
Non-US.....	0
From Alabama.....	3,176

Top Five Alabama Counties- Undergraduate Students

Baldwin.....	62%
Mobile.....	29%
Escambia.....	2%
Washington.....	1%
UNKNOWN.....	1%

Top Five Alabama Public Feeder High Schools

# of 2004-05 H.S. Graduates Enrolled.....	589
Baldwin County High School.....	77
Daphne High School.....	76
Satsuma High School.....	55
Fairhope High School.....	52
Robertsdale High School.....	50

Summary of 2004-2005 Completions

<1 Year.....	10
<2 Year.....	65
Assoc.....	320
<4 Year.....	0
Bacc.....	0
Post Bacc.....	0
Master's.....	0
Post-Master's.....	0
Doctoral.....	0
1st Prof.....	0

Retention of 1st Time Degree-Seeking Freshmen

# of Fall 2004 Cohort Students.....	781
Enrolled Same Institution FA 2005.....	56%
Enrolled Other Al. Public Inst. FA 2005.....	7%

Enrollment

Total Enrollment5,426

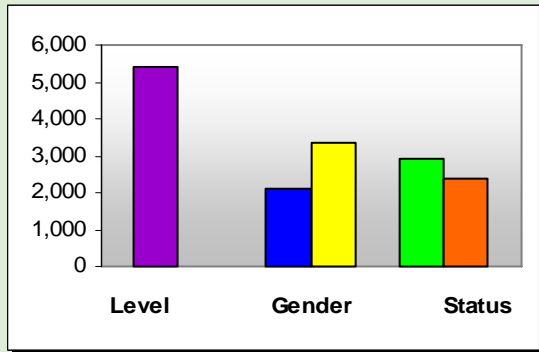

Undergraduate	5,426
Graduate/1st Prof	0
Male	2,083
Female	3,343
Unknown	0
Full-Time	2,964
Part-Time	2,462

Students Enrolled in Remedial Courses

Math Only	623
English Only	139
Math & English	167

Enrollment by Type of Tuition Paid

In-State	
Undergraduate	5,234
Graduate	0
Out-of-State	
Undergraduate	131
Graduate	0
Non-Resident Exempt, paying In-State	
Undergraduate	61
Graduate	0

Financial Aid

Received	2,768
Not Received	2,658

Migration within Alabama Public Institutions

Transfer In	243
Transfer Out	264



Fall 2005
Gadsden, AL

Gadsden State Community College



Institutional Student Profiles Alabama Commission on Higher Education

www.ache.state.al.us

Source: Alabama Statewide Student Database
Includes Credit Students Only

Race/Ethnicity

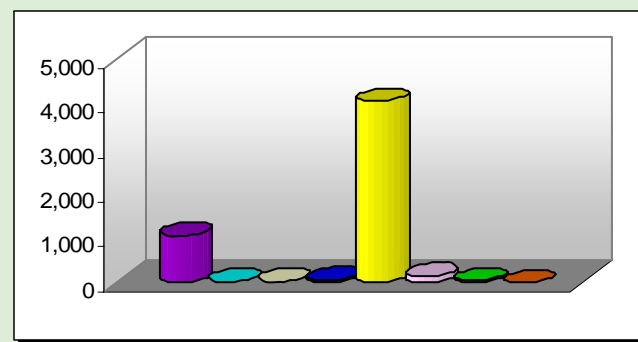

African Am/Non-Hispanic	1,051	White/Non-Hispanic	4,065
Am Indian/Alaskan Native	24	NR Alien	152
Asian/Pacific Islander	25	Other	51
Hispanic	58	Unknown/Not Reported	0

Origins of All Students

Florida	16
Georgia	27
Mississippi	4
Tennessee	4
Other US States and Territories	51
Non-US	105
From Alabama	5,219

Top Five Alabama Counties- Undergraduate Students

Etowah	34%
Calhoun	29%
St Clair	7%
Talladega	6%
Cherokee	5%

Top Five Alabama Public Feeder High Schools

# of 2004-05 H.S. Graduates Enrolled	784
Southside High School	65
Oxford High School	49
Etowah High School	40
Glencoe High School	38
Hokes Bluff High School	35

Summary of 2004-2005 Completions

<1 Year	235
<2 Year	232
Assoc.	466
<4 Year	0
Bacc.	0
Post Bacc.	0
Master's	0
Post-Master's	0
Doctoral	0
1st Prof.	0

Retention of 1st Time Degree-Seeking Freshmen

# of Fall 2004 Cohort Students	1,333
Enrolled Same Institution FA 2005	51%
Enrolled Other Al. Public Inst. FA 2005	4%

Enrollment

Total Enrollment1,084

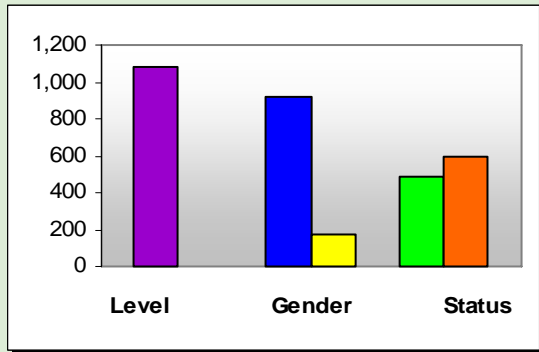

Undergraduate.....	1,084
Graduate/1st Prof.....	0
Male.....	915
Female.....	169
Unknown.....	0
Full-Time.....	487
Part-Time.....	597

Students Enrolled in Remedial Courses

Math Only.....	4
English Only.....	12
Math & English.....	4

Enrollment by Type of Tuition Paid

In-State	
Undergraduate.....	1,084
Graduate.....	0
Out-of-State	
Undergraduate.....	0
Graduate.....	0
Non-Resident Exempt, paying In-State	
Undergraduate.....	0
Graduate.....	0

Financial Aid

Received.....	1,002
Not Received.....	82

Migration within Alabama Public Institutions

Transfer In.....	24
Transfer Out.....	2



Fall 2005
Deatsville, AL

Ingram State Technical College



Institutional Student Profiles
Alabama Commission on Higher Education

www.ache.state.al.us

Source: Alabama Statewide Student Database
Includes Credit Students Only

Race/Ethnicity

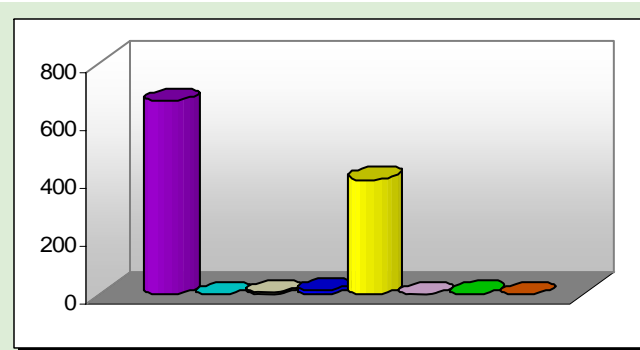

African Am/Non-Hispanic.....	669	White/Non-Hispanic.....	397
Am Indian/Alaskan Native.....	0	NR Alien.....	0
Asian/Pacific Islander.....	5	Other.....	1
Hispanic.....	12	Unknown/Not Reported.....	0

Origins of All Students

Florida.....	0
Georgia.....	0
Mississippi.....	0
Tennessee.....	0
Other US States and Territories.....	7
Non-US.....	0
From Alabama.....	1,077

Top Five Alabama Counties- Undergraduate Students

Elmore.....	73%
Barbour.....	7%
Bibb.....	5%
Escambia.....	5%
Limestone.....	3%

Top Five Alabama Public Feeder High Schools

# of 2004-05 H.S. Graduates Enrolled.....	N/A
.....	N/A
.....	N/A
.....	N/A
.....	N/A
.....	N/A

Summary of 2004-2005 Completions

<1 Year.....	52
<2 Year.....	112
Assoc.....	10
<4 Year.....	0
Bacc.....	0
Post Bacc.....	0
Master's.....	0
Post-Master's.....	0
Doctoral.....	0
1st Prof.....	0

Retention of 1st Time Degree-Seeking Freshmen

# of Fall 2004 Cohort Students.....	N/A
Enrolled Same Institution FA 2005.....	N/A
Enrolled Other Al. Public Inst. FA 2005.....	N/A

Enrollment

Total Enrollment1,151

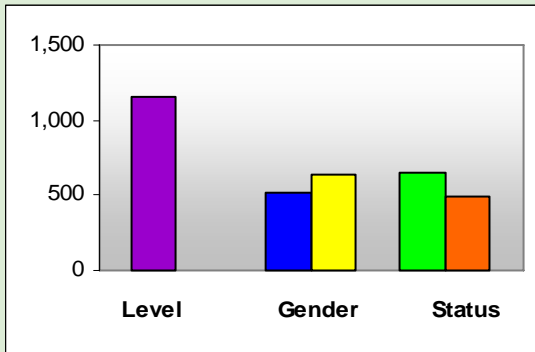

Undergraduate.....	1,151
Graduate/1st Prof.....	0
Male.....	513
Female.....	638
Unknown.....	0
Full-Time.....	651
Part-Time.....	500

Students Enrolled in Remedial Courses

Math Only.....	59
English Only.....	26
Math & English.....	93

Enrollment by Type of Tuition Paid

In-State	
Undergraduate.....	973
Graduate.....	0
Out-of-State	
Undergraduate.....	10
Graduate.....	0
Non-Resident Exempt, paying In-State	
Undergraduate.....	168
Graduate.....	0

Financial Aid

Received.....	536
Not Received.....	615

Migration within Alabama Public Institutions

Transfer In.....	44
Transfer Out.....	109



Fall 2005
Brewton, AL

Jefferson Davis Community College



Institutional Student Profiles
Alabama Commission on Higher Education
www.ache.state.al.us

Source: Alabama Statewide Student Database
Includes Credit Students Only

Race/Ethnicity

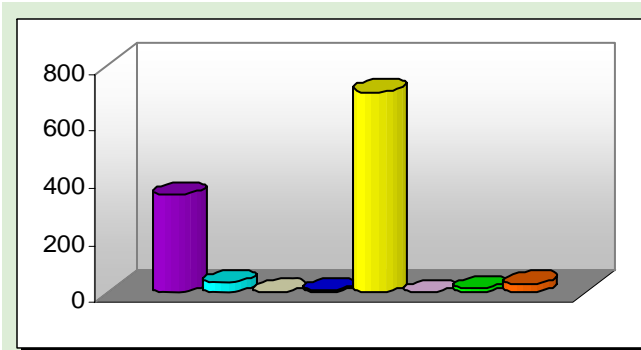

African Am/Non-Hispanic.....	344	White/Non-Hispanic.....	704
Am Indian/Alaskan Native.....	38	NR Alien.....	0
Asian/Pacific Islander.....	5	Other.....	17
Hispanic.....	10	Unknown/Not Reported.....	33

Origins of All Students

Florida.....	173
Georgia.....	2
Mississippi.....	0
Tennessee.....	0
Other US States and Territories.....	4
Non-US.....	0
From Alabama.....	972

Top Five Alabama Counties- Undergraduate Students

Escambia.....	70%
Conecuh.....	7%
Baldwin.....	2%
Monroe.....	2%
Mobile.....	1%

Top Five Alabama Public Feeder High Schools

# of 2004-05 H.S. Graduates Enrolled.....	115
T R Miller High School.....	26
Escambia County High School.....	22
W S Neal High School.....	21
Flomaton High School.....	13
Hillcrest High School.....	6

Summary of 2004-2005 Completions

<1 Year.....	45
<2 Year.....	60
Assoc.....	191
<4 Year.....	0
Bacc.....	0
Post Bacc.....	0
Master's.....	0
Post-Master's.....	0
Doctoral.....	0
1st Prof.....	0

Retention of 1st Time Degree-Seeking Freshmen

# of Fall 2004 Cohort Students.....	322
Enrolled Same Institution FA 2005.....	28%
Enrolled Other Al. Public Inst. FA 2005.....	9%

Enrollment

Total Enrollment7,326

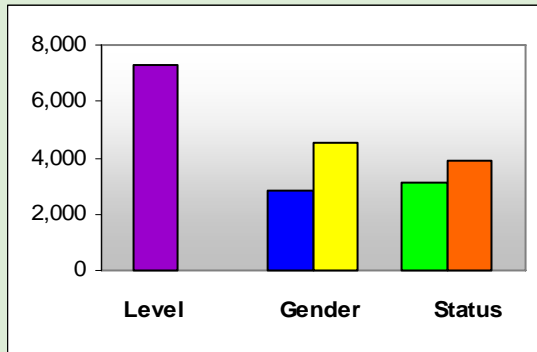

Undergraduate.....	7,326
Graduate/1st Prof.....	0
Male.....	2,801
Female.....	4,525
Unknown.....	0
Full-Time.....	3,129
Part-Time.....	4,197

Students Enrolled in Remedial Courses

Math Only.....	834
English Only.....	277
Math & English.....	343

Enrollment by Type of Tuition Paid

In-State	
Undergraduate.....	7,143
Graduate.....	0
Out-of-State	
Undergraduate.....	183
Graduate.....	0
Non-Resident Exempt, paying In-State	
Undergraduate.....	0
Graduate.....	0

Financial Aid

Received.....	3,089
Not Received.....	4,237

Migration within Alabama Public Institutions

Transfer In.....	525
Transfer Out.....	720



Fall 2005
Birmingham, AL

Jefferson State Community College



Institutional Student Profiles
Alabama Commission on Higher Education
www.ache.state.al.us

Source: Alabama Statewide Student Database
Includes Credit Students Only

Race/Ethnicity

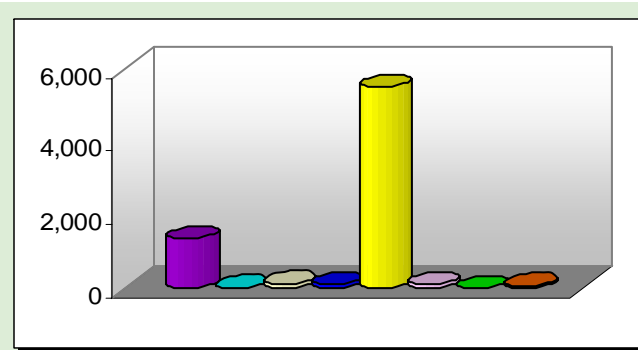

African Am/Non-Hispanic.....	1,355	White/Non-Hispanic.....	5,521
Am Indian/Alaskan Native.....	24	NR Alien.....	109
Asian/Pacific Islander.....	133	Other.....	0
Hispanic.....	106	Unknown/Not Reported.....	78

Origins of All Students

Florida.....	11
Georgia.....	31
Mississippi.....	8
Tennessee.....	8
Other US States and Territories.....	78
Non-US.....	234
From Alabama.....	6,956

Top Five Alabama Counties- Undergraduate Students

Jefferson.....	63%
Shelby.....	18%
St Clair.....	8%
Blount.....	2%
Chilton.....	0%

Top Five Alabama Public Feeder High Schools

# of 2004-05 H.S. Graduates Enrolled.....	737
Clay-Chalkville High School.....	52
Pinson Valley High School.....	43
Hewitt-Trussville High School.....	42
Hoover High School.....	39
Oak Mountain High School.....	34

Summary of 2004-2005 Completions

<1 Year.....	187
<2 Year.....	48
Assoc.....	565
<4 Year.....	0
Bacc.....	0
Post Bacc.....	0
Master's.....	0
Post-Master's.....	0
Doctoral.....	0
1st Prof.....	0

Retention of 1st Time Degree-Seeking Freshmen

# of Fall 2004 Cohort Students.....	1,170
Enrolled Same Institution FA 2005.....	52%
Enrolled Other Al. Public Inst. FA 2005.....	6%

Enrollment

Total Enrollment3,371

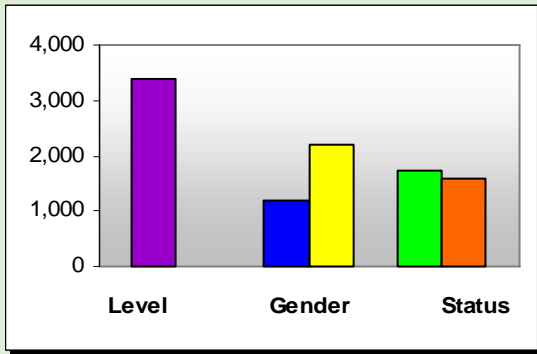

Undergraduate	3,371
Graduate/1st Prof	0
Male	1,183
Female	2,188
Unknown	0
Full-Time	1,740
Part-Time	1,631

Students Enrolled in Remedial Courses

Math Only	440
English Only	131
Math & English	309

Enrollment by Type of Tuition Paid

In-State	
Undergraduate	3,302
Graduate	0
Out-of-State	
Undergraduate	69
Graduate	0
Non-Resident Exempt, paying In-State	
Undergraduate	0
Graduate	0

Financial Aid

Received	2,555
Not Received	816

Migration within Alabama Public Institutions

Transfer In	122
Transfer Out	161



Fall 2005
Birmingham, AL

Lawson State Community College



Institutional Student Profiles
Alabama Commission on Higher Education
www.ache.state.al.us

Source: Alabama Statewide Student Database
Includes Credit Students Only

Race/Ethnicity

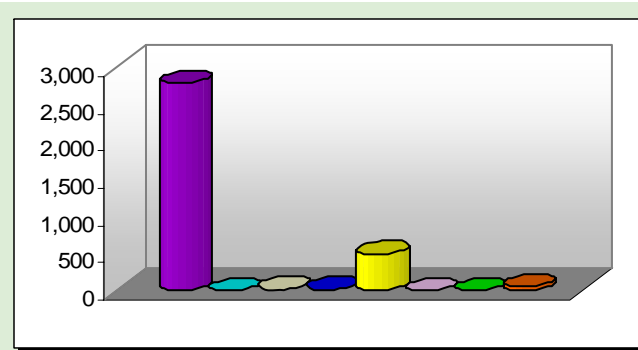

African Am/Non-Hispanic	2,787	White/Non-Hispanic	493
Am Indian/Alaskan Native	5	NR Alien	0
Asian/Pacific Islander	13	Other	4
Hispanic	12	Unknown/Not Reported	57

Origins of All Students

Florida	2
Georgia	6
Mississippi	3
Tennessee	10
Other US States and Territories	82
Non-US	38
From Alabama	3,230

Top Five Alabama Counties- Undergraduate Students

Jefferson	86%
Shelby	3%
UNKNOWN	2%
Tuscaloosa	1%
Bibb	1%

Top Five Alabama Public Feeder High Schools

# of 2004-05 H.S. Graduates Enrolled	384
Wenonah High School	35
Ensley High School-Magnet	34
George Washington Carver High School	33
West End High School	28
Jess Lanier High School	26

Summary of 2004-2005 Completions

<1 Year	273
<2 Year	207
Assoc.	227
<4 Year	0
Bacc.	0
Post Bacc.	0
Master's	0
Post-Master's	0
Doctoral	0
1st Prof.	0

Retention of 1st Time Degree-Seeking Freshmen

# of Fall 2004 Cohort Students	853
Enrolled Same Institution FA 2005	39%
Enrolled Other Al. Public Inst. FA 2005	4%

Enrollment

Total Enrollment1,457

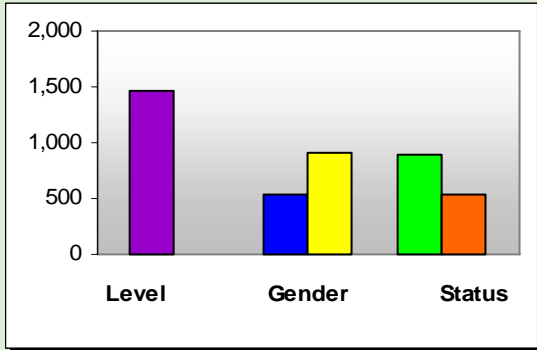

Undergraduate	1,457
Graduate/1st Prof	0
Male	538
Female	919
Unknown	0
Full-Time	898
Part-Time	559

Students Enrolled in Remedial Courses

Math Only	128
English Only	45
Math & English	80

Enrollment by Type of Tuition Paid

In-State	
Undergraduate	1,378
Graduate	0
Out-of-State	
Undergraduate	28
Graduate	0
Non-Resident Exempt, paying In-State	
Undergraduate	51
Graduate	0

Financial Aid

Received	1,033
Not Received	424

Migration within Alabama Public Institutions

Transfer In	53
Transfer Out	184



Fall 2005
Andalusia, AL

Lurleen B. Wallace Community College

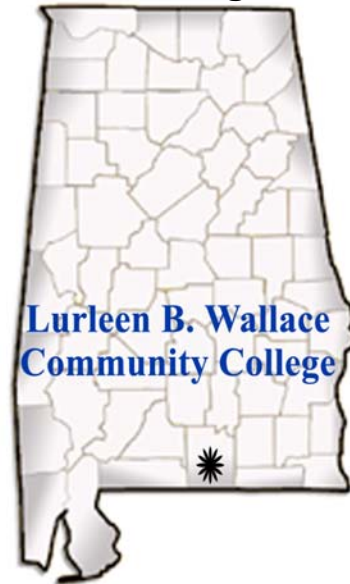

Institutional Student Profiles
Alabama Commission on Higher Education
www.ache.state.al.us

Source: Alabama Statewide Student Database
Includes Credit Students Only

Race/Ethnicity

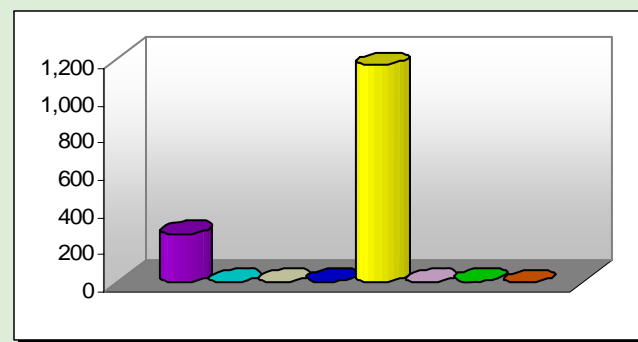

African Am/Non-Hispanic	261	White/Non-Hispanic	1,172
Am Indian/Alaskan Native	4	NR Alien	4
Asian/Pacific Islander	3	Other	5
Hispanic	6	Unknown/Not Reported	2

Origins of All Students

Florida	55
Georgia	13
Mississippi	1
Tennessee	0
Other US States and Territories	9
Non-US	0
From Alabama	1,379

Top Five Alabama Counties- Undergraduate Students

Covington	50%
Butler	15%
Coffee	10%
Crenshaw	10%
Geneva	3%

Top Five Alabama Public Feeder High Schools

# of 2004-05 H.S. Graduates Enrolled	272
Andalusia High School	40
Straughn High School	38
Opp High School	32
Greenville High School	30
Pleasant Home School	18

Summary of 2004-2005 Completions

<1 Year	20
<2 Year	97
Assoc.	180
<4 Year	0
Bacc.	0
Post Bacc.	0
Master's	0
Post-Master's	0
Doctoral	0
1st Prof.	0

Retention of 1st Time Degree-Seeking Freshmen

# of Fall 2004 Cohort Students	528
Enrolled Same Institution FA 2005	42%
Enrolled Other Al. Public Inst. FA 2005	6%

Enrollment

Total Enrollment2,247

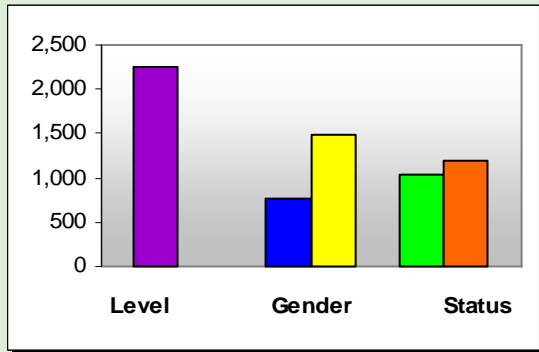

Undergraduate	2,247
Graduate/1st Prof	0
Male	768
Female	1,479
Unknown	0
Full-Time	1,037
Part-Time	1,210

Students Enrolled in Remedial Courses

Math Only	193
English Only	51
Math & English	64

Enrollment by Type of Tuition Paid

In-State	
Undergraduate	2,229
Graduate	0
Out-of-State	
Undergraduate	11
Graduate	0
Non-Resident Exempt, paying In-State	
Undergraduate	7
Graduate	0

Financial Aid

Received	1,493
Not Received	754

Migration within Alabama Public Institutions

Transfer In	28
Transfer Out	236



Fall 2005
Rainsville, AL

Northeast Alabama Community College



Institutional Student Profiles Alabama Commission on Higher Education

www.ache.state.al.us

Source: Alabama Statewide Student Database
Includes Credit Students Only

Race/Ethnicity

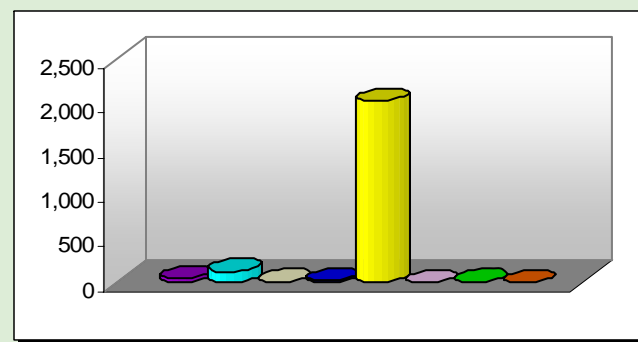

African Am/Non-Hispanic	46	White/Non-Hispanic	2,036
Am Indian/Alaskan Native	122	NR Alien	1
Asian/Pacific Islander	8	Other	7
Hispanic	27	Unknown/Not Reported	0

Origins of All Students

Florida	0
Georgia	10
Mississippi	0
Tennessee	8
Other US States and Territories	9
Non-US	0
From Alabama	2,220

Top Five Alabama Counties- Undergraduate Students

DeKalb	36%
Jackson	34%
UNKNOWN	25%
Marshall	2%
Cherokee	0%

Top Five Alabama Public Feeder High Schools

# of 2004-05 H.S. Graduates Enrolled	342
Scottsboro High School	62
Plainview School	44
Fort Payne High School	44
Pisgah High School	29
Section High School	20

Summary of 2004-2005 Completions

<1 Year	12
<2 Year	8
Assoc.	198
<4 Year	0
Bacc.	0
Post Bacc.	0
Master's	0
Post-Master's	0
Doctoral	0
1st Prof.	0

Retention of 1st Time Degree-Seeking Freshmen

# of Fall 2004 Cohort Students	290
Enrolled Same Institution FA 2005	54%
Enrolled Other Al. Public Inst. FA 2005	4%

Enrollment

Total Enrollment3,646

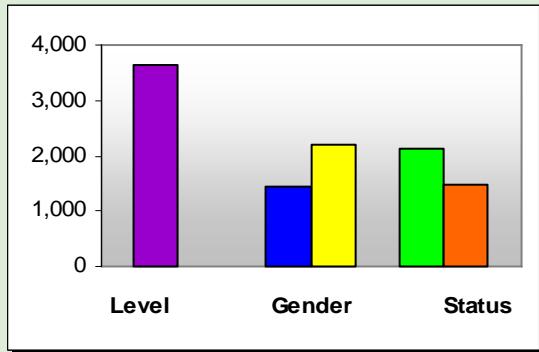

Undergraduate	3,646
Graduate/1st Prof	0
Male	1,436
Female	2,210
Unknown	0
Full-Time	2,140
Part-Time	1,506

Students Enrolled in Remedial Courses

Math Only	370
English Only	119
Math & English	214

Enrollment by Type of Tuition Paid

In-State	
Undergraduate3,518
Graduate 0
Out-of-State	
Undergraduate18
Graduate 0
Non-Resident Exempt, paying In-State	
Undergraduate110
Graduate 0

Financial Aid

Received	2,628
Not Received	1,018

Migration within Alabama Public Institutions

Transfer In	39
Transfer Out	271



Fall 2005
Muscle Shoals, AL

Northwest-Shoals Community College



Institutional Student Profiles
Alabama Commission on Higher Education
www.ache.state.al.us

Source: Alabama Statewide Student Database
Includes Credit Students Only

Race/Ethnicity

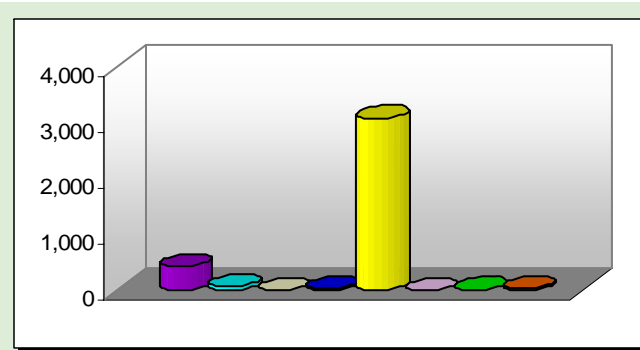

African Am/Non-Hispanic	415	White/Non-Hispanic	3,089
Am Indian/Alaskan Native	60	NR Alien	3
Asian/Pacific Islander	5	Other	9
Hispanic	30	Unknown/Not Reported	35

Origins of All Students

Florida	0
Georgia	1
Mississippi	15
Tennessee	92
Other US States and Territories	825
Non-US	70
From Alabama	2,643

Top Five Alabama Counties- Undergraduate Students

Lauderdale	29%
Colbert	23%
Winston	7%
Lawrence	6%
UNKNOWN	3%

Top Five Alabama Public Feeder High Schools

# of 2004-05 H.S. Graduates Enrolled	637
Russellville High School	58
Muscle Shoals High School	49
Florence High School	38
Brooks High School	36
Central High School	29

Summary of 2004-2005 Completions

<1 Year	42
<2 Year	102
Assoc.	418
<4 Year	0
Bacc.	0
Post Bacc.	0
Master's	0
Post-Master's	0
Doctoral	0
1st Prof.	0

Retention of 1st Time Degree-Seeking Freshmen

# of Fall 2004 Cohort Students	1,297
Enrolled Same Institution FA 2005	38%
Enrolled Other Al. Public Inst. FA 2005	7%

Enrollment

Total Enrollment660

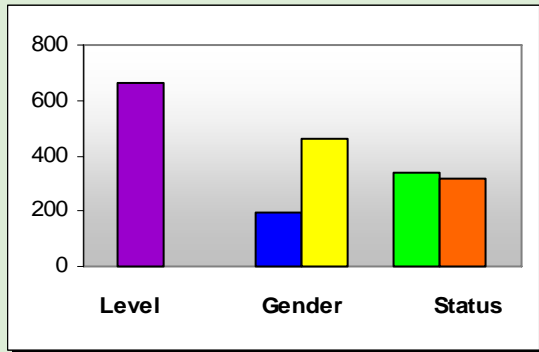

Undergraduate.....	660
Graduate/1st Prof.....	0
Male.....	198
Female.....	462
Unknown.....	0
Full-Time.....	342
Part-Time.....	318

Students Enrolled in Remedial Courses

Math Only.....	16
English Only.....	2
Math & English.....	3

Enrollment by Type of Tuition Paid

In-State	
Undergraduate.....	630
Graduate.....	0
Out-of-State	
Undergraduate.....	0
Graduate.....	0
Non-Resident Exempt, paying In-State	
Undergraduate.....	30
Graduate.....	0

Financial Aid

Received.....	611
Not Received.....	49

Migration within Alabama Public Institutions

Transfer In.....	42
Transfer Out.....	25



Fall 2005
Evergreen, AL

Reid State Technical College



Institutional Student Profiles
Alabama Commission on Higher Education
www.ache.state.al.us

Source: Alabama Statewide Student Database
Includes Credit Students Only

Race/Ethnicity

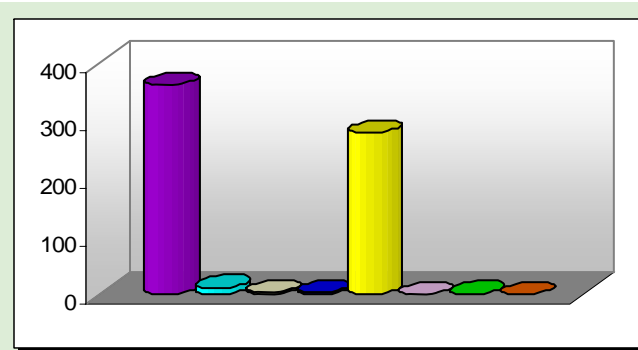

African Am/Non-Hispanic.....	363	White/Non-Hispanic.....	279
Am Indian/Alaskan Native.....	11	NR Alien.....	0
Asian/Pacific Islander.....	3	Other.....	1
Hispanic.....	3	Unknown/Not Reported.....	0

Origins of All Students

Florida.....	32
Georgia.....	0
Mississippi.....	0
Tennessee.....	0
Other US States and Territories.....	0
Non-US.....	0
From Alabama.....	628

Top Five Alabama Counties- Undergraduate Students

Conecuh.....	33%
Escambia.....	20%
Monroe.....	17%
Butler.....	15%
Covington.....	3%

Top Five Alabama Public Feeder High Schools

# of 2004-05 H.S. Graduates Enrolled.....	60
Hillcrest High School.....	9
Greenville High School.....	7
Escambia County High School.....	6
Georgiana High School.....	5
Monroe County High School.....	5

Summary of 2004-2005 Completions

<1 Year.....	58
<2 Year.....	95
Assoc.....	72
<4 Year.....	0
Bacc.....	0
Post Bacc.....	0
Master's.....	0
Post-Master's.....	0
Doctoral.....	0
1st Prof.....	0

Retention of 1st Time Degree-Seeking Freshmen

# of Fall 2004 Cohort Students.....	87
Enrolled Same Institution FA 2005.....	44%
Enrolled Other Al. Public Inst. FA 2005.....	0%

Enrollment

Total Enrollment5,656

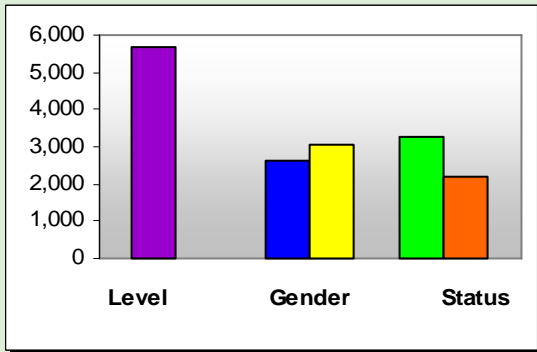

Undergraduate	5,656
Graduate/1st Prof	0
Male	2,615
Female	3,041
Unknown	0
Full-Time	3,274
Part-Time	2,382

Students Enrolled in Remedial Courses

Math Only	724
English Only	122
Math & English	322

Enrollment by Type of Tuition Paid

In-State	
Undergraduate	5,372
Graduate	0
Out-of-State	
Undergraduate	284
Graduate	0
Non-Resident Exempt, paying In-State	
Undergraduate	0
Graduate	0

Financial Aid

Received	2,734
Not Received	2,922

Migration within Alabama Public Institutions

Transfer In	228
Transfer Out	436

Fall 2005
Tuscaloosa, AL

Shelton State Community College



Institutional Student Profiles
Alabama Commission on Higher Education
www.ache.state.al.us

Source: Alabama Statewide Student Database
Includes Credit Students Only

Race/Ethnicity

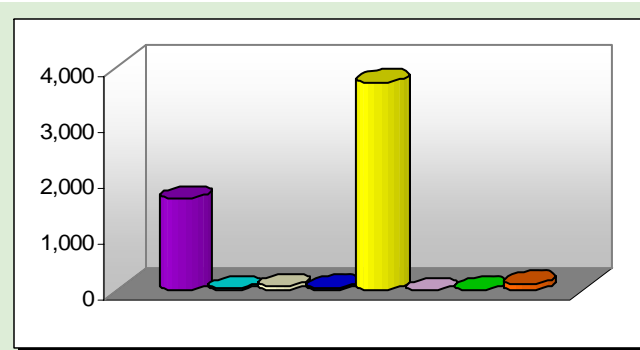

African Am/Non-Hispanic	1,650	White/Non-Hispanic	3,730
Am Indian/Alaskan Native	22	NR Alien	0
Asian/Pacific Islander	70	Other	15
Hispanic	48	Unknown/Not Reported	121

Origins of All Students

Florida	5
Georgia	3
Mississippi	9
Tennessee	1
Other US States and Territories	1,924
Non-US	0
From Alabama	3,714

Top Five Alabama Counties- Undergraduate Students

Tuscaloosa	48%
Hale	5%
Pickens	3%
Jefferson	3%
Bibb	2%

Top Five Alabama Public Feeder High Schools

# of 2004-05 H.S. Graduates Enrolled	787
Tuscaloosa County High School	119
Hillcrest High School	78
Brookwood High School	56
Paul W Bryant High	39
Northside High School	38

Summary of 2004-2005 Completions

<1 Year	82
<2 Year	79
Assoc.	239
<4 Year	0
Bacc.	0
Post Bacc.	0
Master's	0
Post-Master's	0
Doctoral	0
1st Prof.	0

Retention of 1st Time Degree-Seeking Freshmen

# of Fall 2004 Cohort Students	2,019
Enrolled Same Institution FA 2005	46%
Enrolled Other Al. Public Inst. FA 2005	7%

Enrollment

Total Enrollment2,082

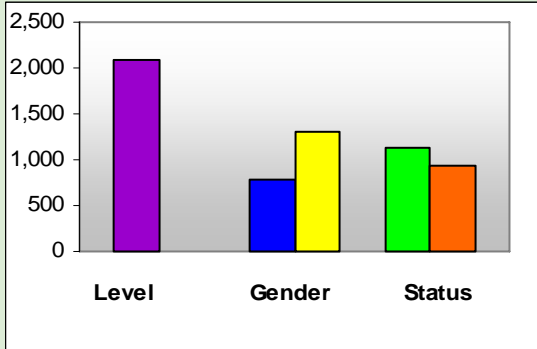

Undergraduate	2,082
Graduate/1st Prof	0
Male	779
Female	1,303
Unknown	0
Full-Time	1,133
Part-Time	949

Students Enrolled in Remedial Courses

Math Only	171
English Only	86
Math & English	84

Enrollment by Type of Tuition Paid

In-State	
Undergraduate	2,059
Graduate	0
Out-of-State	
Undergraduate	23
Graduate	0
Non-Resident Exempt, paying In-State	
Undergraduate	0
Graduate	0

Financial Aid

Received	1,232
Not Received	850

Migration within Alabama Public Institutions

Transfer In	0
Transfer Out	222



Fall 2005
Boaz, AL

Snead State Community College



Institutional Student Profiles
Alabama Commission on Higher Education
www.ache.state.al.us

Source: Alabama Statewide Student Database
Includes Credit Students Only

Race/Ethnicity

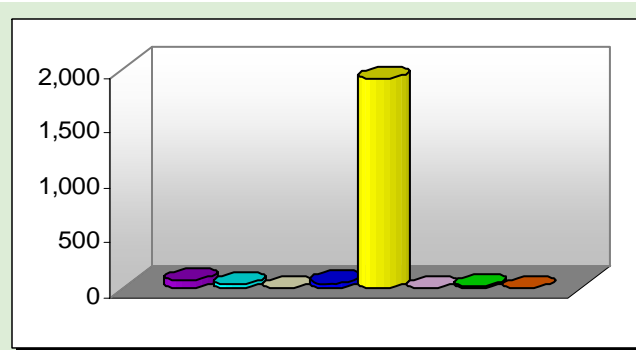

African Am/Non-Hispanic	75	White/Non-Hispanic	1,902
Am Indian/Alaskan Native	33	NR Alien	0
Asian/Pacific Islander	7	Other	18
Hispanic	47	Unknown/Not Reported	0

Origins of All Students

Florida	1
Georgia	11
Mississippi	0
Tennessee	1
Other US States and Territories	10
Non-US	0
From Alabama	2,059

Top Five Alabama Counties- Undergraduate Students

Marshall	47%
UNKNOWN	22%
Etowah	8%
DeKalb	8%
Blount	5%

Top Five Alabama Public Feeder High Schools

# of 2004-05 H.S. Graduates Enrolled	384
Albertville High School	70
Boaz High School	47
Guntersville High School	38
Douglas High School	33
Arab High School	21

Summary of 2004-2005 Completions

<1 Year	27
<2 Year	0
Assoc.	158
<4 Year	0
Bacc.	0
Post Bacc.	0
Master's	0
Post-Master's	0
Doctoral	0
1st Prof.	0

Retention of 1st Time Degree-Seeking Freshmen

# of Fall 2004 Cohort Students	524
Enrolled Same Institution FA 2005	59%
Enrolled Other Al. Public Inst. FA 2005	10%

Enrollment

Total Enrollment4,722

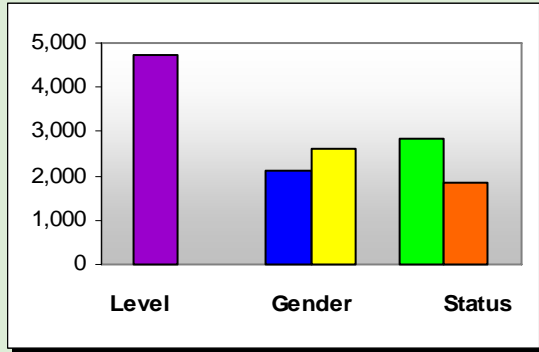

Undergraduate	4,722
Graduate/1st Prof	0
Male	2,125
Female	2,597
Unknown	0
Full-Time	2,837
Part-Time	1,885

Students Enrolled in Remedial Courses

Math Only	414
English Only	156
Math & English	217

Enrollment by Type of Tuition Paid

In-State	
Undergraduate	4,101
Graduate	0
Out-of-State	
Undergraduate	221
Graduate	0
Non-Resident Exempt, paying In-State	
Undergraduate	400
Graduate	0

Financial Aid

Received	2,598
Not Received	2,124

Migration within Alabama Public Institutions

Transfer In	399
Transfer Out	361



Fall 2005
Wadley, AL

Southern Union State Community College



Institutional Student Profiles
Alabama Commission on Higher Education
www.ache.state.al.us

Source: Alabama Statewide Student Database
Includes Credit Students Only

Race/Ethnicity

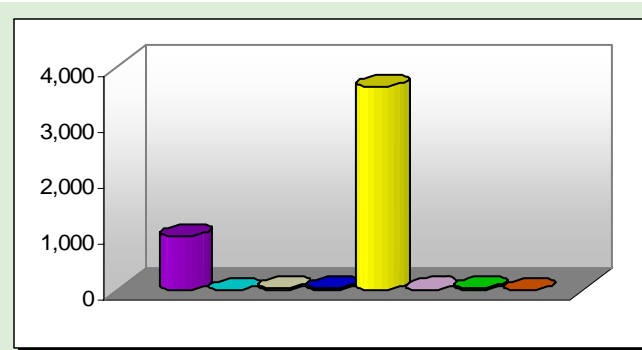

African Am/Non-Hispanic	971	White/Non-Hispanic	3,634
Am Indian/Alaskan Native	4	NR Alien	9
Asian/Pacific Islander	44	Other	25
Hispanic	35	Unknown/Not Reported	0

Origins of All Students

Florida	52
Georgia	472
Mississippi	18
Tennessee	10
Other US States and Territories	176
Non-US	8
From Alabama	3,986

Top Five Alabama Counties- Undergraduate Students

Lee	33%
Chambers	11%
Randolph	6%
Jefferson	4%
Montgomery	3%

Top Five Alabama Public Feeder High Schools

# of 2004-05 H.S. Graduates Enrolled	658
Auburn High School	62
Opelika High School	59
Beauregard High School	36
Valley High School	35
Handley High School	32

Summary of 2004-2005 Completions

<1 Year	86
<2 Year	61
Assoc.	405
<4 Year	0
Bacc.	0
Post Bacc.	0
Master's	0
Post-Master's	0
Doctoral	0
1st Prof.	0

Retention of 1st Time Degree-Seeking Freshmen

# of Fall 2004 Cohort Students	1,065
Enrolled Same Institution FA 2005	58%
Enrolled Other Al. Public Inst. FA 2005	8%

Enrollment

Total Enrollment1,439

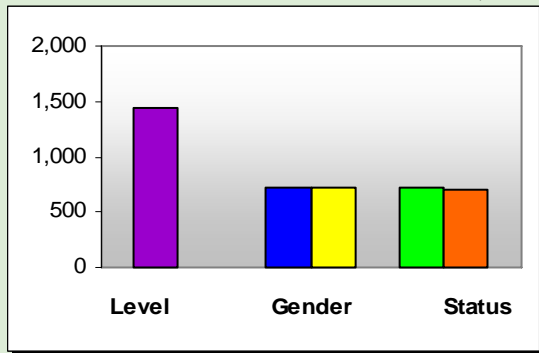

Undergraduate.....	1,439
Graduate/1st Prof.....	0
Male.....	719
Female.....	720
Unknown.....	0
Full-Time.....	715
Part-Time.....	724

Students Enrolled in Remedial Courses

Math Only.....	117
English Only.....	48
Math & English.....	56

Enrollment by Type of Tuition Paid

In-State	
Undergraduate.....	1,435
Graduate.....	0
Out-of-State	
Undergraduate.....	4
Graduate.....	0
Non-Resident Exempt, paying In-State	
Undergraduate.....	0
Graduate.....	0

Financial Aid

Received.....	1,071
Not Received.....	368

Migration within Alabama Public Institutions

Transfer In.....	43
Transfer Out.....	18



Fall 2005
Montgomery, AL

Trenholm State Technical College



Institutional Student Profiles
Alabama Commission on Higher Education
www.ache.state.al.us

Source: Alabama Statewide Student Database
Includes Credit Students Only

Race/Ethnicity

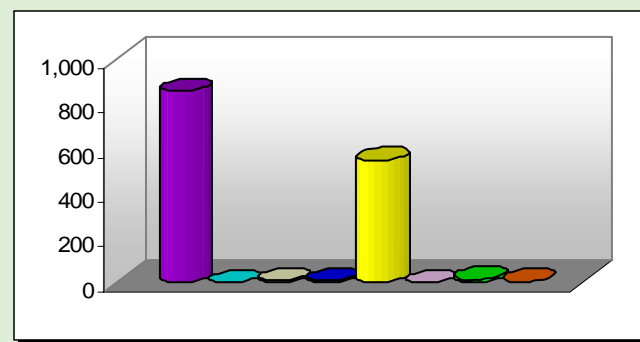

African Am/Non-Hispanic.....	856	White/Non-Hispanic.....	548
Am Indian/Alaskan Native.....	2	NR Alien.....	0
Asian/Pacific Islander.....	9	Other.....	13
Hispanic.....	6	Unknown/Not Reported.....	5

Origins of All Students

Florida.....	1
Georgia.....	0
Mississippi.....	0
Tennessee.....	0
Other US States and Territories.....	11
Non-US.....	7
From Alabama.....	1,420

Top Five Alabama Counties- Undergraduate Students

Montgomery.....	54%
Elmore.....	11%
Autauga.....	8%
UNKNOWN.....	7%
Lowndes.....	3%

Top Five Alabama Public Feeder High Schools

# of 2004-05 H.S. Graduates Enrolled.....	104
Carver Senior High School.....	14
Bullock County High School.....	9
Prattville High School.....	9
Lee High School.....	7
Calhoun High School.....	7

Summary of 2004-2005 Completions

<1 Year.....	352
<2 Year.....	73
Assoc.....	153
<4 Year.....	0
Bacc.....	0
Post Bacc.....	0
Master's.....	0
Post-Master's.....	0
Doctoral.....	0
1st Prof.....	0

Retention of 1st Time Degree-Seeking Freshmen

# of Fall 2004 Cohort Students.....	372
Enrolled Same Institution FA 2005.....	35%
Enrolled Other Al. Public Inst. FA 2005.....	4%

Enrollment

Total Enrollment3,564

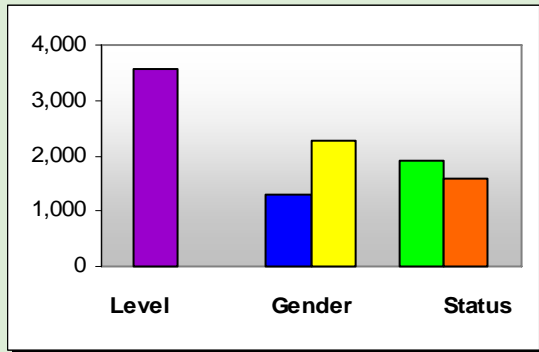

Undergraduate	3,564
Graduate/1st Prof	0
Male	1,296
Female	2,268
Unknown	0
Full-Time	1,925
Part-Time	1,639

Students Enrolled in Remedial Courses

Math Only	419
English Only	149
Math & English	159

Enrollment by Type of Tuition Paid

In-State	
Undergraduate	3,408
Graduate	0
Out-of-State	
Undergraduate	25
Graduate	0
Non-Resident Exempt, paying In-State	
Undergraduate	131
Graduate	0

Financial Aid

Received	2,170
Not Received	1,394

Migration within Alabama Public Institutions

Transfer In	76
Transfer Out	235



Fall 2005
Dothan, AL

Wallace State Community College Dothan

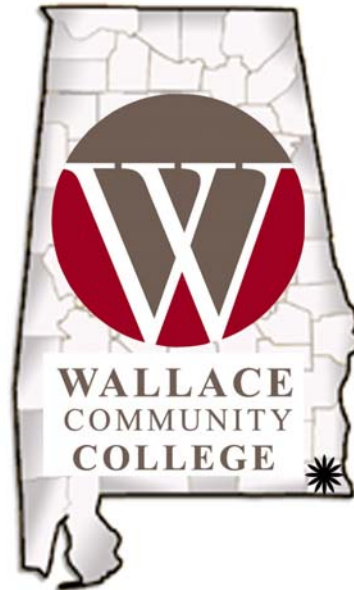

Institutional Student Profiles
Alabama Commission on Higher Education
www.ache.state.al.us

Source: Alabama Statewide Student Database
Includes Credit Students Only

Race/Ethnicity

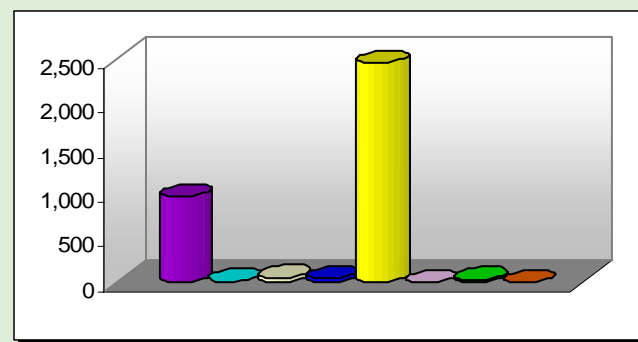

African Am/Non-Hispanic	956	White/Non-Hispanic	2,461
Am Indian/Alaskan Native	13	NR Alien	1
Asian/Pacific Islander	54	Other	29
Hispanic	49	Unknown/Not Reported	1

Origins of All Students

Florida	55
Georgia	85
Mississippi	3
Tennessee	1
Other US States and Territories	34
Non-US	0
From Alabama	3,386

Top Five Alabama Counties- Undergraduate Students

Houston	43%
Dale	16%
Barbour	15%
Henry	7%
Geneva	5%

Top Five Alabama Public Feeder High Schools

# of 2004-05 H.S. Graduates Enrolled	425
Dothan High School	66
Northview High School	65
Rehobeth High School	43
Eufaula High School	36
Headland High School	25

Summary of 2004-2005 Completions

<1 Year	51
<2 Year	178
Assoc.	346
<4 Year	0
Bacc.	0
Post Bacc.	0
Master's	0
Post-Master's	0
Doctoral	0
1st Prof.	0

Retention of 1st Time Degree-Seeking Freshmen

# of Fall 2004 Cohort Students	883
Enrolled Same Institution FA 2005	50%
Enrolled Other Al. Public Inst. FA 2005	6%

Enrollment

Total Enrollment5,347

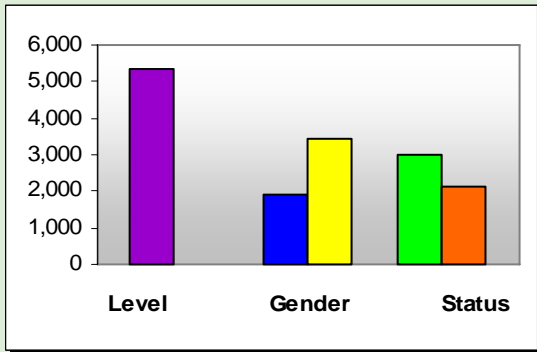

Undergraduate	5,347
Graduate/1st Prof	0
Male	1,920
Female	3,427
Unknown	0
Full-Time	3,022
Part-Time	2,325

Students Enrolled in Remedial Courses

Math Only	352
English Only	94
Math & English	114

Enrollment by Type of Tuition Paid

In-State	
Undergraduate	5,251
Graduate	0
Out-of-State	
Undergraduate	96
Graduate	0
Non-Resident Exempt, paying In-State	
Undergraduate	0
Graduate	0

Financial Aid

Received	3,430
Not Received	1,917

Migration within Alabama Public Institutions

Transfer In	27
Transfer Out	369



Fall 2005
Hanceville, AL

Wallace State Community College Hanceville



Institutional Student Profiles
Alabama Commission on Higher Education
www.ache.state.al.us

Source: Alabama Statewide Student Database
Includes Credit Students Only

Race/Ethnicity

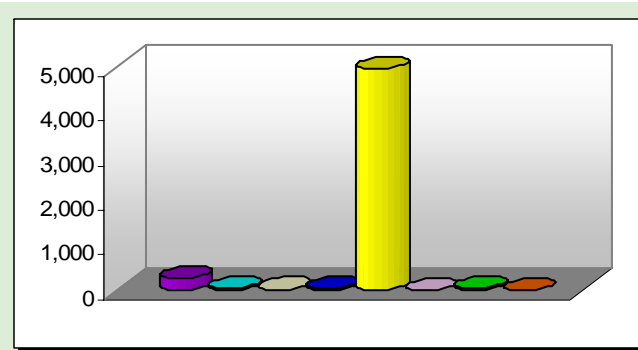

African Am/Non-Hispanic	257	White/Non-Hispanic	4,953
Am Indian/Alaskan Native	28	NR Alien	6
Asian/Pacific Islander	15	Other	38
Hispanic	47	Unknown/Not Reported	3

Origins of All Students

Florida	9
Georgia	18
Mississippi	2
Tennessee	20
Other US States and Territories	67
Non-US	82
From Alabama	5,149

Top Five Alabama Counties- Undergraduate Students

Cullman	41%
Blount	13%
Jefferson	11%
Morgan	10%
Marshall	6%

Top Five Alabama Public Feeder High Schools

# of 2004-05 H.S. Graduates Enrolled	757
Cullman High School	74
Arab High School	50
Fairview High School	46
West Point High School	42
Hartselle High School	39

Summary of 2004-2005 Completions

<1 Year	9
<2 Year	185
Assoc.	743
<4 Year	0
Bacc.	0
Post Bacc.	0
Master's	0
Post-Master's	0
Doctoral	0
1st Prof.	0

Retention of 1st Time Degree-Seeking Freshmen

# of Fall 2004 Cohort Students	813
Enrolled Same Institution FA 2005	57%
Enrolled Other Al. Public Inst. FA 2005	5%

Enrollment

Total Enrollment2,031

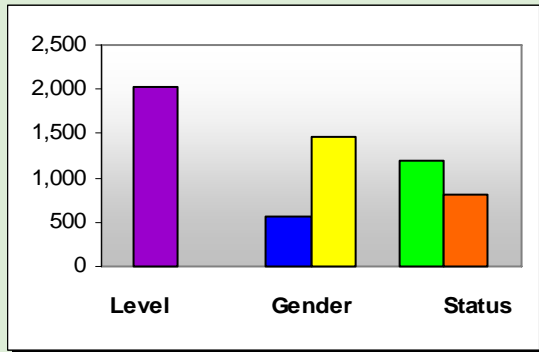

Undergraduate.....	2,031
Graduate/1st Prof.....	0
Male.....	561
Female.....	1,470
Unknown.....	0
Full-Time.....	1,202
Part-Time.....	829

Students Enrolled in Remedial Courses

Math Only.....	143
English Only.....	74
Math & English.....	69

Enrollment by Type of Tuition Paid

In-State	
Undergraduate.....	2,028
Graduate.....	0
Out-of-State	
Undergraduate.....	3
Graduate.....	0
Non-Resident Exempt, paying In-State	
Undergraduate.....	0
Graduate.....	0

Financial Aid

Received.....	1,521
Not Received.....	510

Migration within Alabama Public Institutions

Transfer In.....	46
Transfer Out.....	153



Fall 2005
Selma, AL

Wallace State Community College Selma



Institutional Student Profiles
Alabama Commission on Higher Education
www.ache.state.al.us

Source: Alabama Statewide Student Database
Includes Credit Students Only

Race/Ethnicity

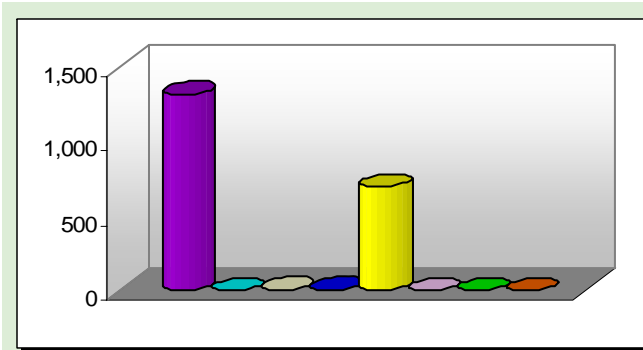

African Am/Non-Hispanic.....	1,319	White/Non-Hispanic.....	700
Am Indian/Alaskan Native.....	2	NR Alien.....	0
Asian/Pacific Islander.....	4	Other.....	2
Hispanic.....	4	Unknown/Not Reported.....	0

Origins of All Students

Florida.....	1
Georgia.....	2
Mississippi.....	1
Tennessee.....	0
Other US States and Territories.....	87
Non-US.....	0
From Alabama.....	1,940

Top Five Alabama Counties- Undergraduate Students

Dallas.....	54%
Chilton.....	14%
Perry.....	8%
Wilcox.....	4%
Autauga.....	3%

Top Five Alabama Public Feeder High Schools

# of 2004-05 H.S. Graduates Enrolled.....	261
Selma High School.....	55
Southside High School.....	38
Dallas County High School.....	36
Chilton County High School.....	17
Marion High School.....	12

Summary of 2004-2005 Completions

<1 Year.....	29
<2 Year.....	138
Assoc.....	183
<4 Year.....	0
Bacc.....	0
Post Bacc.....	0
Master's.....	0
Post-Master's.....	0
Doctoral.....	0
1st Prof.....	0

Retention of 1st Time Degree-Seeking Freshmen

# of Fall 2004 Cohort Students.....	266
Enrolled Same Institution FA 2005.....	50%
Enrolled Other Al. Public Inst. FA 2005.....	3%