

INSTITUTIONAL STUDENT PROFILES FALL 2006



ALABAMA COMMISSION ON HIGHER EDUCATION

Source: Alabama Statewide Student Database

www.ache.state.al.us/Profiles

ALABAMA COMMISSION ON HIGHER EDUCATION

INSTITUTIONAL STUDENT PROFILES

FALL 2006

ALL PUBLIC INSTITUTIONS

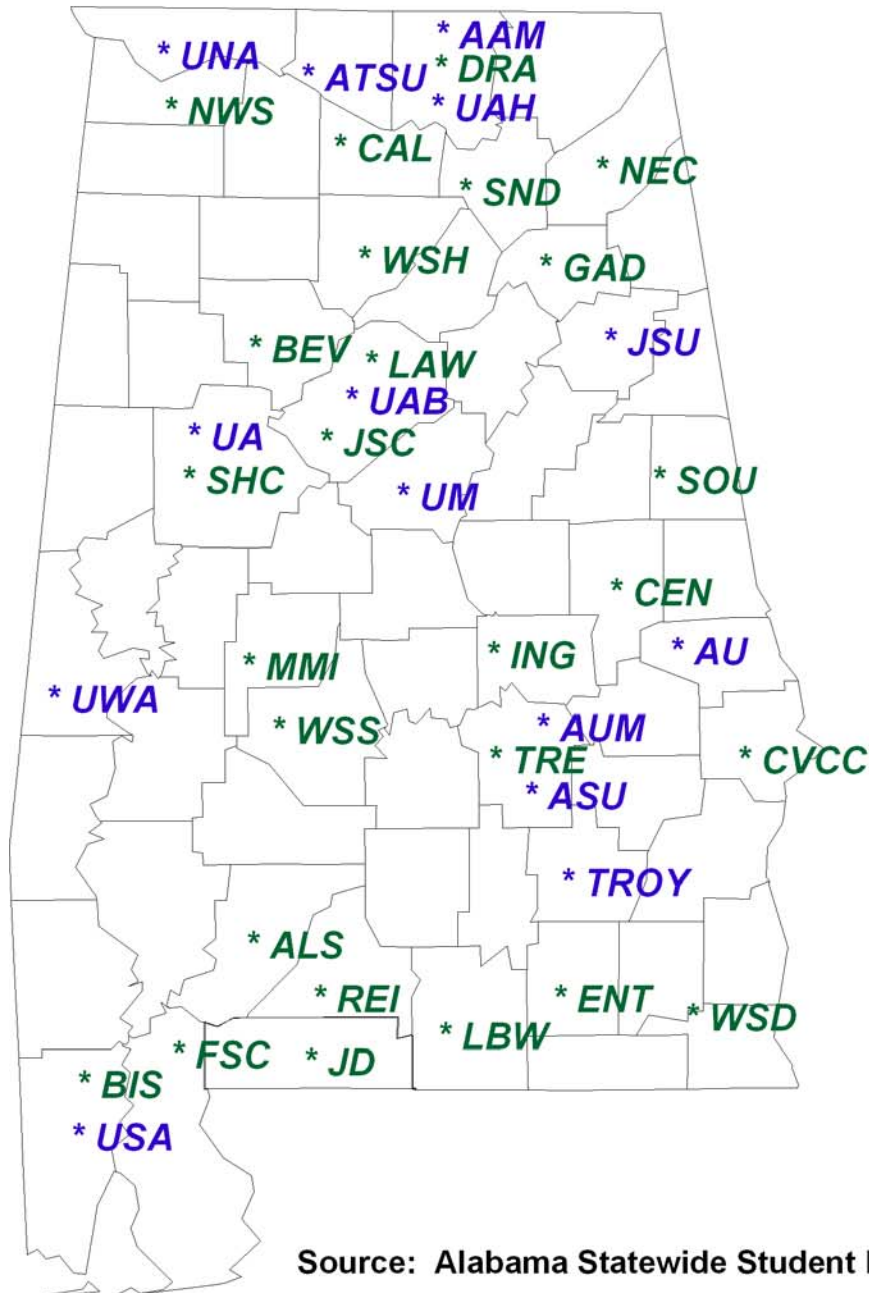

Source: Alabama Statewide Student Database

- Alabama A&M University (AAM)
- Alabama State University (ASU)
- Athens State University (ATSU)
- Auburn University (AU)
- Auburn University at Montgomery (AUM)
- Jacksonville State University (JSU)
- Troy University (TROY)
- University of Alabama (UA)
- University of Alabama at Birmingham (UAB)
- University of Alabama in Huntsville (UAH)
- University of Montevallo (UM)
- University of North Alabama (UNA)
- University of South Alabama (USA)
- University of West Alabama (UWA)
- Alabama Southern Community College (ALS)
- Bevill State Community College (BEV)
- Bishop State Community College (BIS)
- Calhoun State Community College (CAL)
- Central Alabama Community College (CEN)
- Chattahoochee Valley Community College (CVCC)
- Drake State Technical College (DRA)
- Enterprise-Ozark Community College (ENT)
- Faulkner State Community College (FSC)
- Gadsden State Community College (GAD)
- Ingram State Technical College (ING)
- Jefferson Davis Community College (JD)
- Jefferson State Community College (JSC)
- Lawson State Community College (LAW)
- Lurleen B. Wallace Community College (LBW)
- Marion Military Institute (MMI)
- Northeast Alabama Community College (NEC)
- Northwest-Shoals Community College (NWS)
- Reid State Technical College (REI)
- Shelton State Community College (SHC)
- Snead State Community College (SND)
- Southern Union State Community College (SOU)
- Trenholm State Technical College (TRE)
- Wallace State Community College Dothan (WSD)
- Wallace State Community College Hanceville (WSH)
- Wallace State Community College Selma (WSS)

All Alabama Public Institutions

Number of Students from Surrounding States

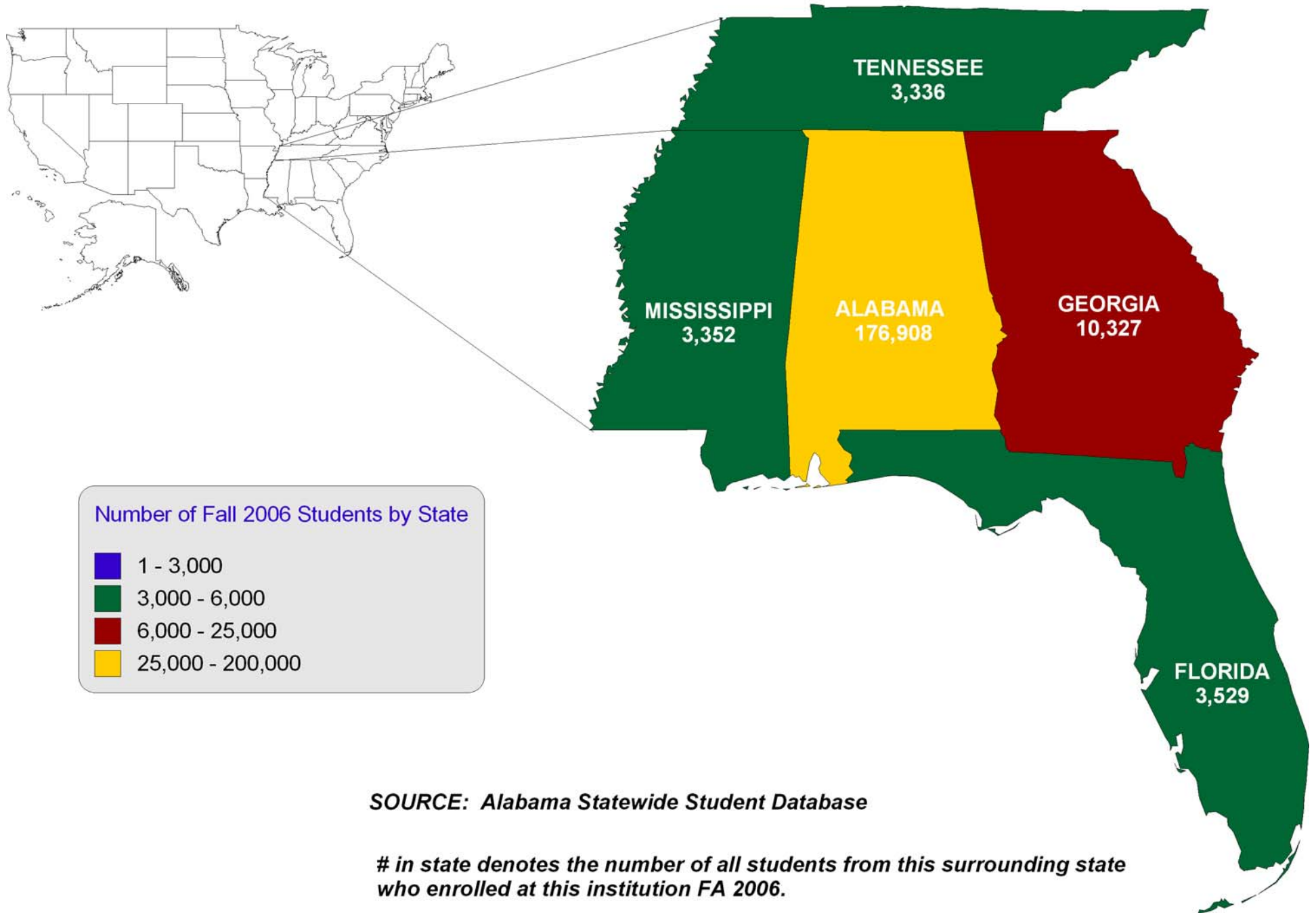

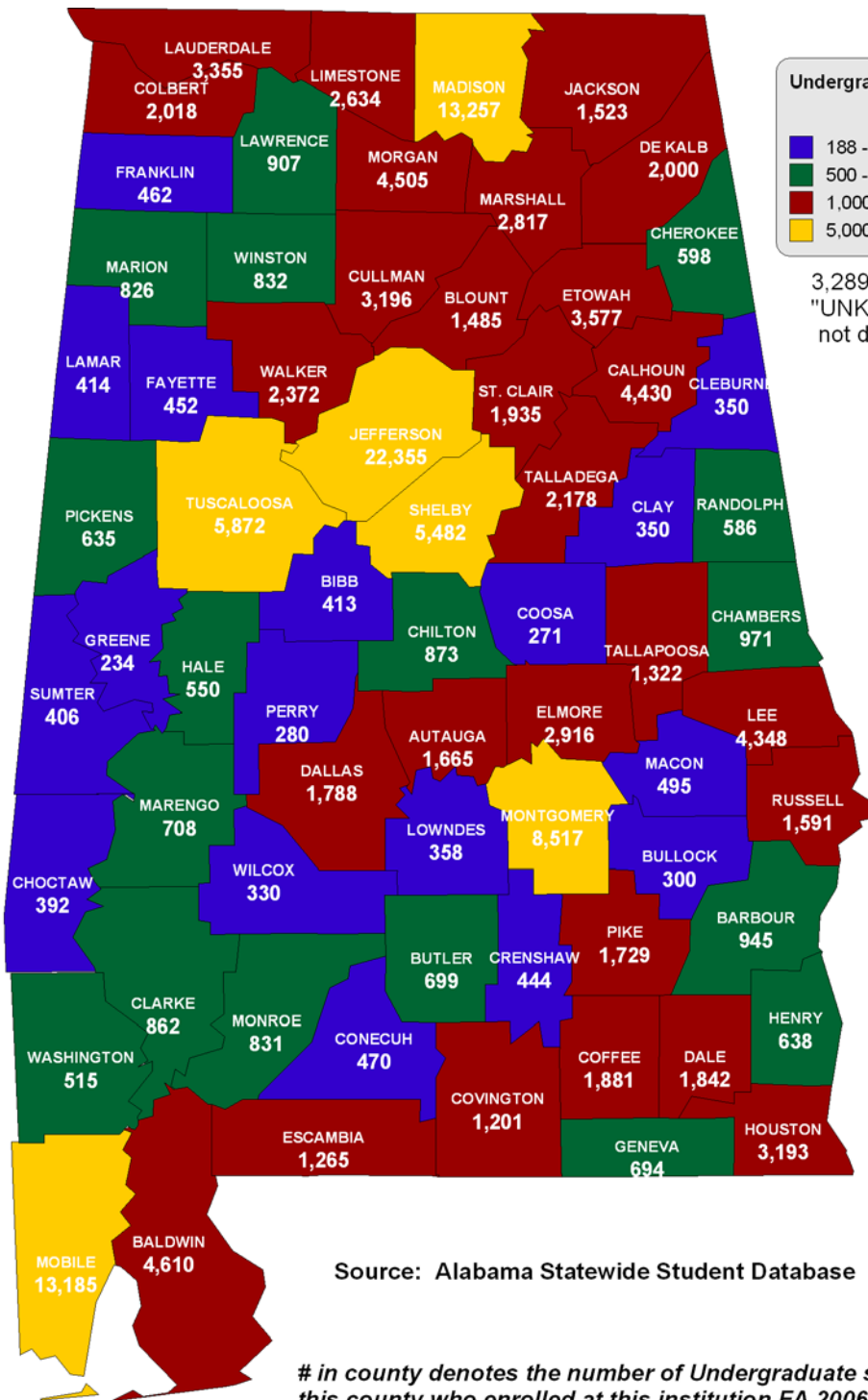

**Undergraduate Students by County
Fall 2006**

- 188 - 500
- 500 - 1,000
- 1,000 - 5,000
- 5,000 - 23,000

3,289 students with an "UNKNOWN" county are not depicted on this map.

ALL ALABAMA PUBLIC INSTITUTIONS

Source: Alabama Statewide Student Database

in county denotes the number of Undergraduate students from this county who enrolled at this institution FA 2006.

Enrollment

Total Enrollment218,732

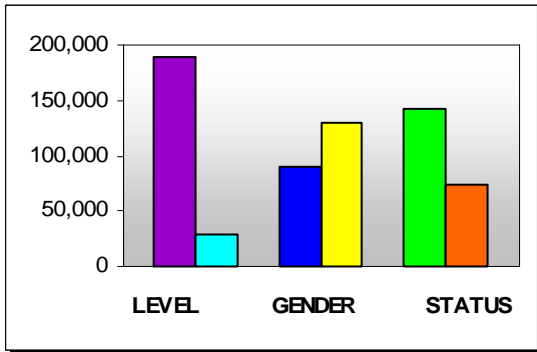

| | |
|-------------------|---------|
| Undergraduate | 189,766 |
| Graduate/1st Prof | 28,966 |
| Male | 89,524 |
| Female | 129,176 |
| Unknown | 32 |
| Full-Time | 143,066 |
| Part-Time | 75,666 |

Students Enrolled in Remedial Courses

| | |
|----------------|--------|
| Math Only | 11,531 |
| English Only | 3,790 |
| Math & English | 4,283 |

Enrollment by Type of Tuition Paid

| | |
|---------------------------------------------|---------|
| In-State | |
| Undergraduate | 163,505 |
| Graduate | 19,759 |
| Out-of-State | |
| Undergraduate | 19,570 |
| Graduate | 4,604 |
| Non-Resident Exempt, paying In-State | |
| Undergraduate | 6,691 |
| Graduate | 4,603 |

Financial Aid

| | |
|--------------|---------|
| Received | 124,623 |
| Not Received | 94,109 |

Migration within Alabama Public Institutions

| | |
|--------------|-------|
| Transfer In | 9,545 |
| Transfer Out | 9,545 |

Fall 2006
ALABAMA

ALL INSTITUTIONS



Institutional Student Profiles

Alabama Commission on Higher Education

www.ache.state.al.us

Source: Alabama Statewide Student Database
Includes Credit Students Only

Race/Ethnicity

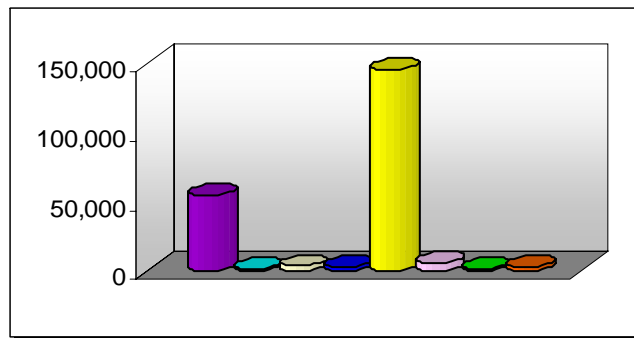

| | | | |
|--------------------------|--------|----------------------|---------|
| African Am/Non-Hispanic | 54,930 | White/Non-Hispanic | 146,238 |
| Am Indian/Alaskan Native | 1,745 | NR Alien | 5,532 |
| Asian/Pacific Islander | 3,525 | Other | 933 |
| Hispanic | 2,830 | Unknown/Not Reported | 2,999 |

Origins of All Students

| | |
|---------------------------------|---------|
| Florida | 3,529 |
| Georgia | 10,327 |
| Mississippi | 3,352 |
| Tennessee | 3,336 |
| Other US States and Territories | 11,338 |
| Non-US | 9,942 |
| From Alabama | 176,908 |

Top Five Alabama Counties- Undergraduate Students

| | |
|------------|-----|
| Jefferson | 12% |
| Madison | 7% |
| Mobile | 7% |
| Montgomery | 4% |
| Tuscaloosa | 3% |

Top Five Alabama Public Feeder High Schools

of 2005-06 H.S. Graduates Enrolled..... 21,117

| | | |
|----------------|-----------------|-----|
| Bob Jones | Madison City | 394 |
| Hoover | Hoover City | 320 |
| Oak Mountain | Shelby County | 304 |
| Virgil Grissom | Huntsville city | 300 |
| Murphy | Mobile County | 256 |

Summary of 2005-2006 Completions

| | |
|---------------|--------|
| <1 Year | 2,371 |
| <2 Year | 2,486 |
| Assoc. | 7,516 |
| <4 Year | 88 |
| Bacc. | 17,627 |
| Post Bacc. | 65 |
| Master's | 7,417 |
| Post-Master's | 545 |
| Doctoral | 553 |
| 1st Prof. | 690 |

Retention of 1st Time Degree-Seeking Freshmen

of Fall 2005 Cohort Students..... 35,815
Enrolled or Completed Same Inst. FA 2006 .. 64%
Enrolled Other Al. Public Inst. FA 2006..... 6%

**ALABAMA COMMISSION ON HIGHER EDUCATION
INSTITUTIONAL STUDENT PROFILES
FALL 2006**

**ALL PUBLIC
4-YEAR
INSTITUTIONS**

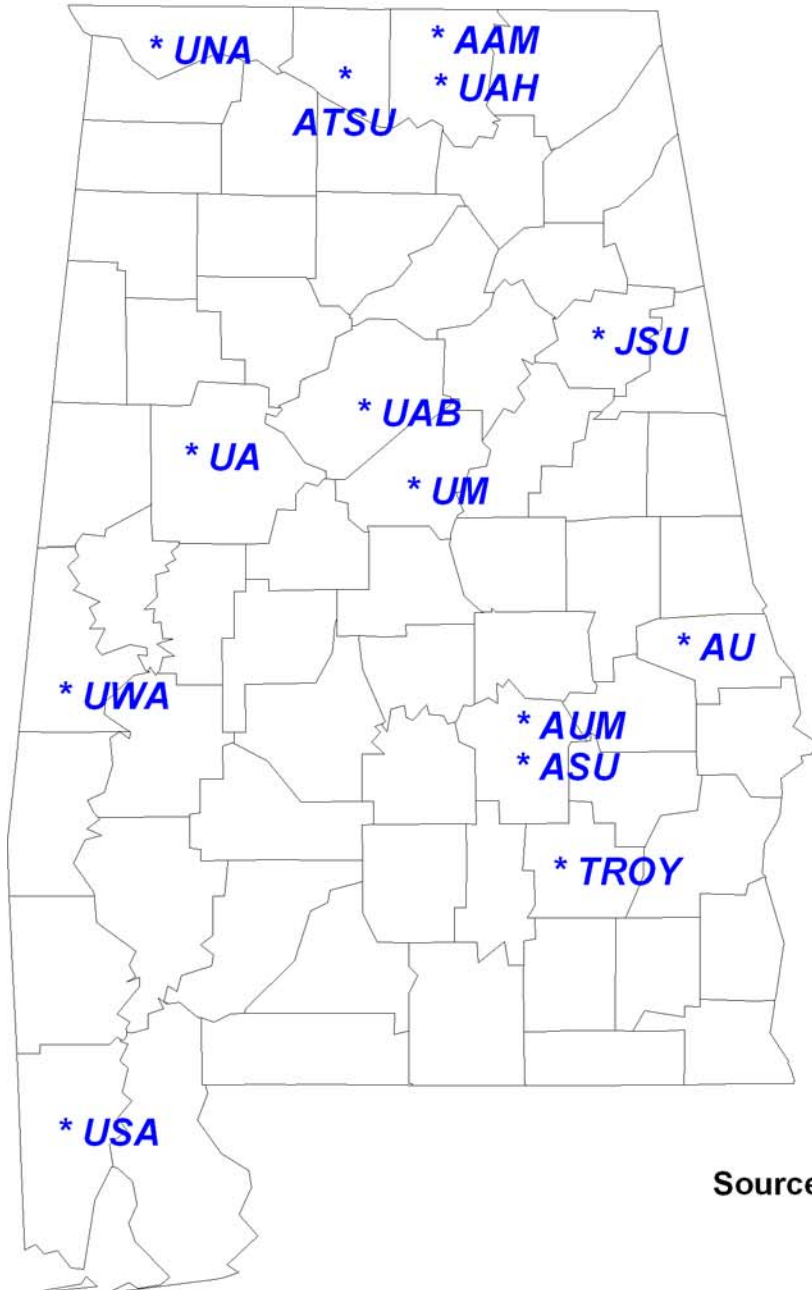

- Alabama A&M University (AAM)
- Alabama State University (ASU)
- Athens State University (ATSU)
- Auburn University (AU)
- Auburn University at Montgomery (AUM)
- Jacksonville State University (JSU)
- Troy University (TROY)
- University of Alabama (UA)
- University of Alabama at Birmingham (UAB)
- University of Alabama in Huntsville (UAH)
- University of Montevallo (UM)
- University of North Alabama (UNA)
- University of South Alabama (USA)
- University of West Alabama (UWA)

Source: Alabama Statewide Student Database

All Alabama 4-Year Public Institutions

Number of Students from Surrounding States

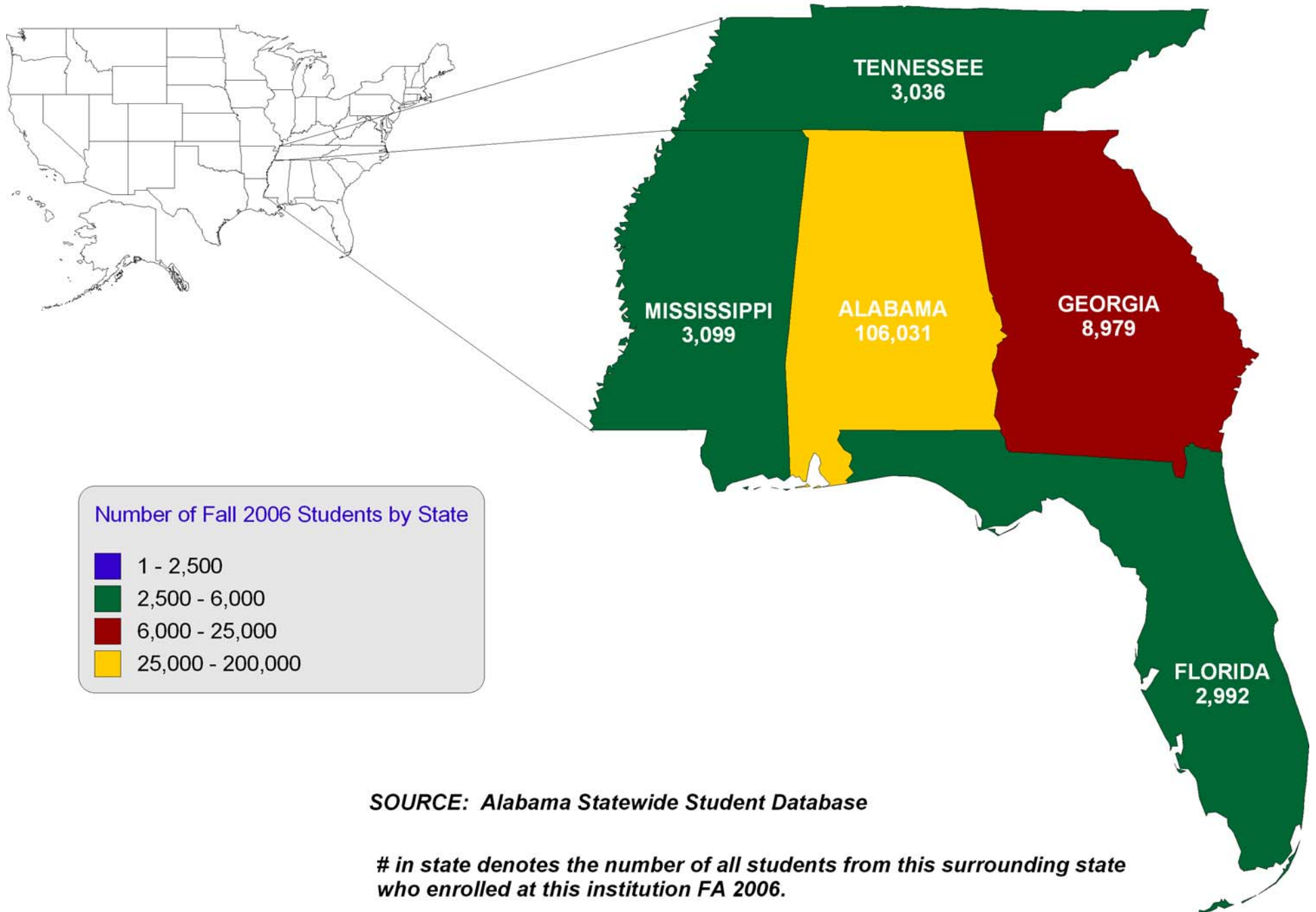

SOURCE: Alabama Statewide Student Database

in state denotes the number of all students from this surrounding state who enrolled at this institution FA 2006.

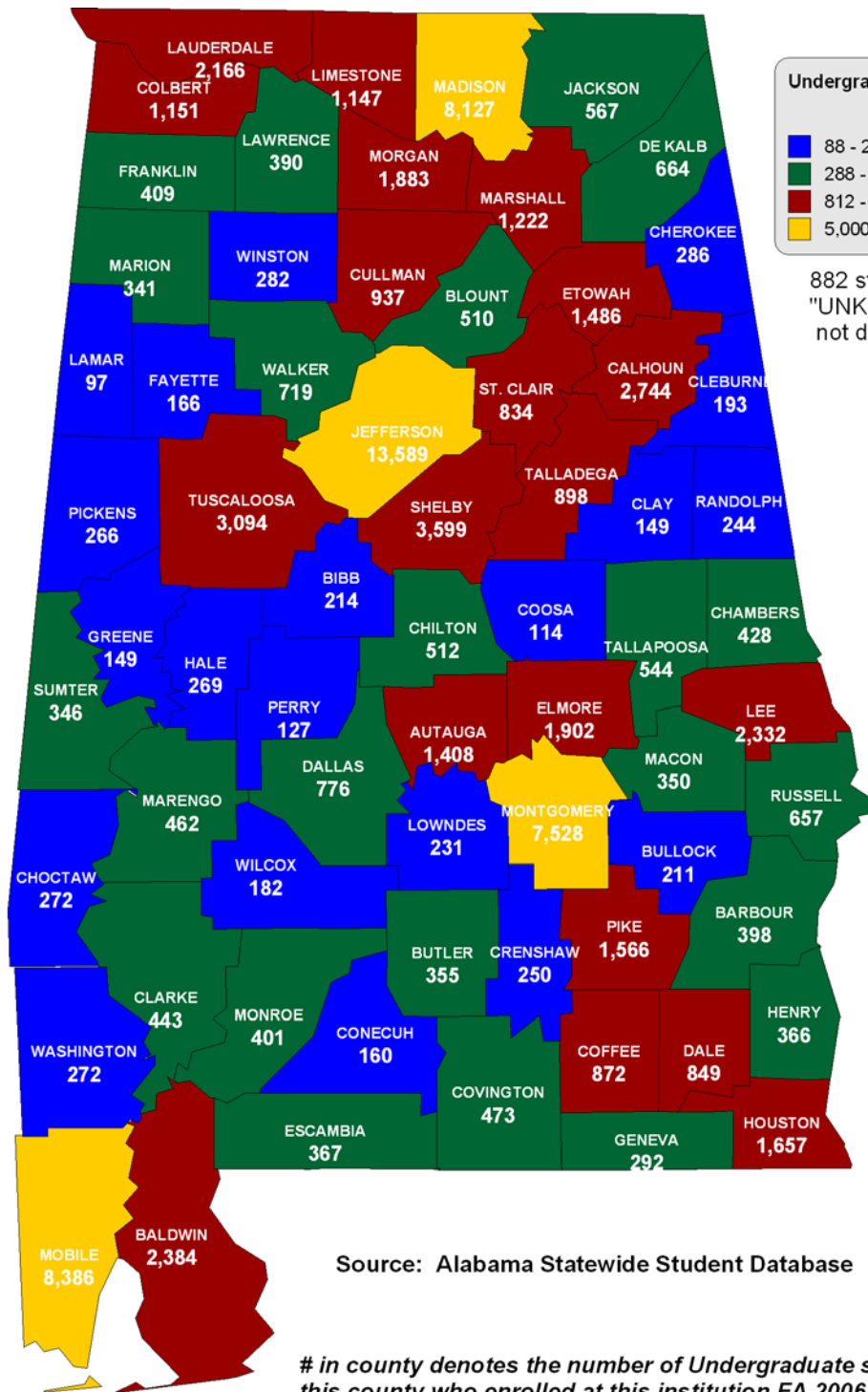

**Undergraduate Students by County
Fall 2006**

- 88 - 288
- 288 - 812
- 812 - 5,000
- 5,000 - 14,000

882 students with an "UNKNOWN" county are not depicted on this map.

ALL ALABAMA PUBLIC 4-YEAR INSTITUTIONS

Source: Alabama Statewide Student Database

in county denotes the number of Undergraduate students from this county who enrolled at this institution FA 2006.

Enrollment

Total Enrollment140,789

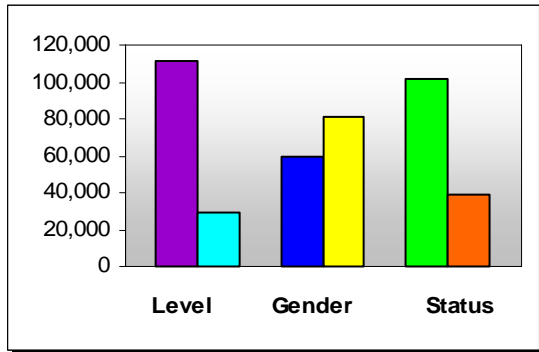

| | |
|--------------------------|---------|
| ■ Undergraduate..... | 111,823 |
| ■ Graduate/1st Prof..... | 28,966 |
| ■ Male..... | 59,145 |
| ■ Female..... | 81,614 |
| ■ Unknown..... | 30 |
| ■ Full-Time..... | 101,611 |
| ■ Part-Time..... | 39,178 |

Students Enrolled in Remedial Courses

| | |
|---------------------|-------|
| Math Only..... | 3,809 |
| English Only..... | 1,285 |
| Math & English..... | 805 |

Enrollment by Type of Tuition Paid

| | |
|---------------------------------------------|--------|
| In-State | |
| Undergraduate..... | 89,692 |
| Graduate..... | 19,759 |
| Out-of-State | |
| Undergraduate..... | 17,837 |
| Graduate..... | 4,604 |
| Non-Resident Exempt, paying In-State | |
| Undergraduate..... | 4,294 |
| Graduate..... | 4,603 |

Financial Aid

| | |
|-------------------|--------|
| Received..... | 82,075 |
| Not Received..... | 58,714 |

Migration within Alabama Public Institutions

| | |
|-------------------|-------|
| Transfer In..... | 6,371 |
| Transfer Out..... | 2,723 |

Fall 2006
ALABAMA

Four-Year Public Institutions



Institutional Student Profiles Alabama Commission on Higher Education

www.ache.state.al.us

Source: Alabama Statewide Student Database
Includes Credit Students Only

Race/Ethnicity

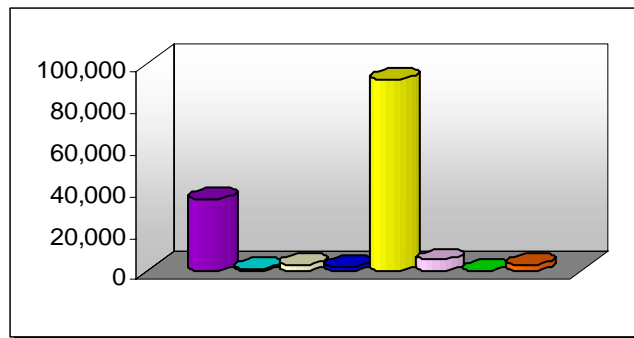

| | | | |
|---------------------------------|--------|-----------------------------|--------|
| ■ African Am/Non-Hispanic..... | 34,905 | ■ White/Non-Hispanic..... | 92,042 |
| ■ Am Indian/Alaskan Native..... | 1,033 | ■ NR Alien..... | 5,217 |
| ■ Asian/Pacific Islander..... | 2,741 | ■ Other..... | 390 |
| ■ Hispanic..... | 1,858 | ■ Unknown/Not Reported..... | 2,603 |

Origins of All Students

| | |
|--------------------------------------|---------|
| Florida..... | 2,992 |
| Georgia..... | 8,979 |
| Mississippi..... | 3,099 |
| Tennessee..... | 3,036 |
| Other US States and Territories..... | 10,798 |
| Non-US..... | 5,854 |
| From Alabama..... | 106,031 |

Top Five Alabama Counties- Undergraduate Students

| | |
|-----------------|-----|
| Jefferson..... | 12% |
| Mobile..... | 7% |
| Madison..... | 7% |
| Montgomery..... | 7% |
| Shelby..... | 3% |

Top Five Alabama Public Feeder High Schools

of 2005-06 H.S. Graduates Enrolled..... 10,827

| | | |
|---------------------|--------------------------|-----|
| Bob Jones..... | Madison City..... | 294 |
| Hoover..... | Hoover City..... | 251 |
| Oak Mountain..... | Shelby County..... | 249 |
| Vestavia Hills..... | Vestavia Hills City..... | 214 |
| Virgil Grissom..... | Huntsville City..... | 213 |

Summary of 2005-2006 Completions

| | |
|--------------------|--------|
| <1 Year..... | 33 |
| <2 Year..... | 42 |
| Assoc..... | 185 |
| <4 Year..... | 88 |
| Bacc..... | 17,627 |
| Post Bacc..... | 65 |
| Master's..... | 7,417 |
| Post-Master's..... | 545 |
| Doctoral..... | 553 |
| 1st Prof..... | 690 |

Retention of 1st Time Degree-Seeking Freshmen

| | |
|----------------------------------------------|--------|
| # of Fall 2005 Cohort Students..... | 19,660 |
| Enrolled or Completed Same Inst. FA 2006.. | 74% |
| Enrolled Other Al. Public Inst. FA 2006..... | 7% |

Enrollment

Total Enrollment6,171

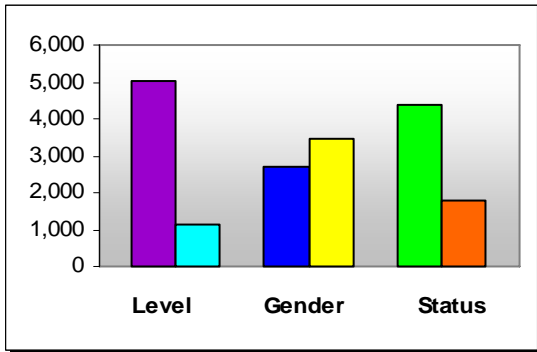

| | |
|------------------------|-------|
| Undergraduate..... | 5,045 |
| Graduate/1st Prof..... | 1,126 |
| Male..... | 2,714 |
| Female..... | 3,457 |
| Unknown..... | 0 |
| Full-Time..... | 4,362 |
| Part-Time..... | 1,809 |

Students Enrolled in Remedial Courses

| | |
|---------------------|----|
| Math Only..... | 6 |
| English Only..... | 79 |
| Math & English..... | 0 |

Enrollment by Type of Tuition Paid

| | |
|---------------------------------------------|-------|
| In-State | |
| Undergraduate..... | 3,061 |
| Graduate..... | 847 |
| Out-of-State | |
| Undergraduate..... | 1,810 |
| Graduate..... | 189 |
| Non-Resident Exempt, paying In-State | |
| Undergraduate..... | 174 |
| Graduate..... | 90 |

Financial Aid

| | |
|-------------------|-------|
| Received..... | 5,520 |
| Not Received..... | 651 |

Migration within Alabama Public Institutions

| | |
|-------------------|-----|
| Transfer In..... | 40 |
| Transfer Out..... | 112 |



Fall 2006
Normal, AL

Alabama A&M University



Institutional Student Profiles
Alabama Commission on Higher Education
www.ache.state.al.us

Source: Alabama Statewide Student Database
Includes Credit Students Only

Race/Ethnicity

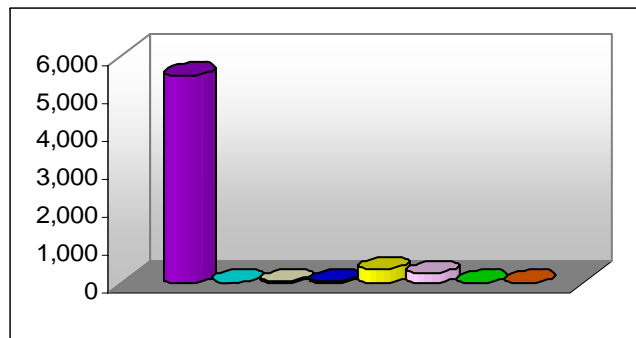

| | | | |
|-------------------------------|-------|---------------------------|-----|
| African Am/Non-Hispanic..... | 5,510 | White/Non-Hispanic..... | 352 |
| Am Indian/Alaskan Native..... | 8 | NR Alien..... | 252 |
| Asian/Pacific Islander..... | 23 | Other..... | 0 |
| Hispanic..... | 26 | Unknown/Not Reported..... | 0 |

Origins of All Students

| | |
|--------------------------------------|-------|
| Florida..... | 70 |
| Georgia..... | 370 |
| Mississippi..... | 57 |
| Tennessee..... | 126 |
| Other US States and Territories..... | 1,272 |
| Non-US..... | 202 |
| From Alabama..... | 4,074 |

Top Five Alabama Counties- Undergraduate Students

| | |
|-------------------------------|-----|
| Madison..... | 17% |
| UNKNOWN ALABAMA COUNTIES..... | 12% |
| Jefferson..... | 10% |
| Mobile..... | 5% |
| Montgomery..... | 2% |

Top Five Alabama Public Feeder High Schools

of 2005-06 H.S. Graduates Enrolled..... 540

| | | |
|----------------------|----------------------|----|
| Huffman -Magnet..... | Birmingham City..... | 23 |
| JO Johnson..... | Huntsville City..... | 23 |
| Le Flore..... | Mobile County..... | 19 |
| Lee..... | Huntsville City..... | 18 |
| Monroe County..... | Monroe County..... | 13 |

Summary of 2005-2006 Completions

| | |
|--------------------|-----|
| <1 Year..... | 0 |
| <2 Year..... | 0 |
| Assoc..... | 0 |
| <4 Year..... | 0 |
| Bacc..... | 602 |
| Post Bacc..... | 0 |
| Master's..... | 319 |
| Post-Master's..... | 11 |
| Doctoral..... | 7 |
| 1st Prof..... | 0 |

Retention of 1st Time Degree-Seeking Freshmen

| | |
|----------------------------------------------|-----|
| # of Fall 2005 Cohort Students..... | 999 |
| Enrolled or Completed Same Inst. FA 2006.. | 71% |
| Enrolled Other Al. Public Inst. FA 2006..... | 4% |

Enrollment

Total Enrollment5,565

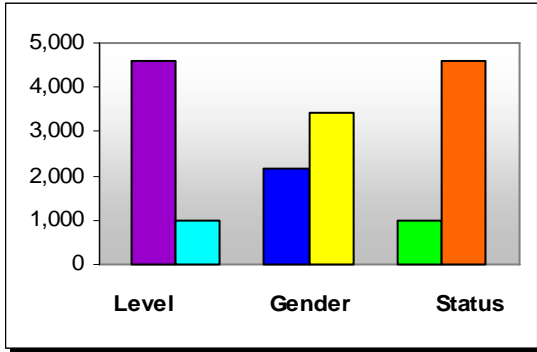

| | |
|-------------------------|-------|
| Undergraduate | 4,585 |
| Graduate/1st Prof | 980 |
| Male | 2,153 |
| Female | 3,412 |
| Unknown | 0 |
| Full-Time | 981 |
| Part-Time | 4,584 |

Students Enrolled in Remedial Courses

| | |
|----------------------|-----|
| Math Only | 643 |
| English Only | 421 |
| Math & English | 299 |

Enrollment by Type of Tuition Paid

| | |
|---------------------------------------------|-------|
| In-State | |
| Undergraduate | 3,004 |
| Graduate | 931 |
| Out-of-State | |
| Undergraduate | 1,581 |
| Graduate | 49 |
| Non-Resident Exempt, paying In-State | |
| Undergraduate | 0 |
| Graduate | 0 |

Financial Aid

| | |
|--------------------|-------|
| Received | 5,036 |
| Not Received | 529 |

Migration within Alabama Public Institutions

| | |
|--------------------|-----|
| Transfer In | 101 |
| Transfer Out | 132 |

Fall 2006
Montgomery, AL

Alabama State University



Institutional Student Profiles
Alabama Commission on Higher Education
www.ache.state.al.us

Source: Alabama Statewide Student Database
Includes Credit Students Only

Race/Ethnicity

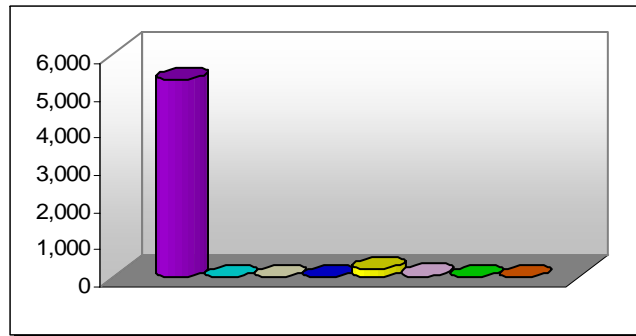

| | | | |
|--------------------------------|-------|----------------------------|-----|
| African Am/Non-Hispanic | 5,305 | White/Non-Hispanic | 206 |
| Am Indian/Alaskan Native | 2 | NR Alien | 25 |
| Asian/Pacific Islander | 11 | Other | 4 |
| Hispanic | 12 | Unknown/Not Reported | 0 |

Origins of All Students

| | |
|---------------------------------------|-------|
| Florida | 185 |
| Georgia | 597 |
| Mississippi | 59 |
| Tennessee | 44 |
| Other US States and Territories | 833 |
| Non-US | 124 |
| From Alabama | 3,723 |

Top Five Alabama Counties- Undergraduate Students

| | |
|------------------|-----|
| Montgomery | 20% |
| Jefferson | 9% |
| Mobile | 5% |
| Macon | 2% |
| Dallas | 2% |

Top Five Alabama Public Feeder High Schools

of 2005-06 H.S. Graduates Enrolled..... 685

| | | |
|-----------------------|-------------------------|----|
| Jefferson Davis | Montgomery County | 42 |
| Carver Senior | Montgomery County | 35 |
| Lee | Montgomery County | 32 |
| Lanier Senior | Montgomery County | 25 |
| Selma | Selma City | 22 |

Summary of 2005-2006 Completions

| | |
|---------------------|-----|
| <1 Year | 0 |
| <2 Year | 0 |
| Assoc. | 0 |
| <4 Year | 0 |
| Bacc. | 569 |
| Post Bacc. | 0 |
| Master's | 300 |
| Post-Master's | 18 |
| Doctoral | 12 |
| 1st Prof. | 0 |

Retention of 1st Time Degree-Seeking Freshmen

| | |
|-----------------------------------------------|-------|
| # of Fall 2005 Cohort Students | 1,213 |
| Enrolled or Completed Same Inst. FA 2006 .. | 56% |
| Enrolled Other Al. Public Inst. FA 2006 | 6% |

Enrollment

Total Enrollment2,777

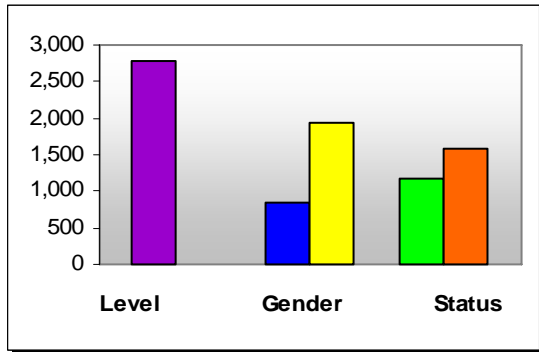

| | |
|-------------------|-------|
| Undergraduate | 2,777 |
| Graduate/1st Prof | 0 |
| Male | 848 |
| Female | 1,924 |
| Unknown | 5 |
| Full-Time | 1,183 |
| Part-Time | 1,594 |

Students Enrolled in Remedial Courses

| | |
|----------------|---|
| Math Only | 0 |
| English Only | 0 |
| Math & English | 0 |

Enrollment by Type of Tuition Paid

| | |
|---------------------------------------------|-------|
| In-State | |
| Undergraduate | 2,640 |
| Graduate | 0 |
| Out-of-State | |
| Undergraduate | 43 |
| Graduate | 0 |
| Non-Resident Exempt, paying In-State | |
| Undergraduate | 94 |
| Graduate | 0 |

Financial Aid

| | |
|--------------|-------|
| Received | 1,777 |
| Not Received | 1,000 |

Migration within Alabama Public Institutions

| | |
|--------------|-----|
| Transfer In | 434 |
| Transfer Out | 16 |

Fall 2006
Athens, AL

Athens State University



Institutional Student Profiles Alabama Commission on Higher Education

www.ache.state.al.us

Source: Alabama Statewide Student Database
Includes Credit Students Only

Race/Ethnicity

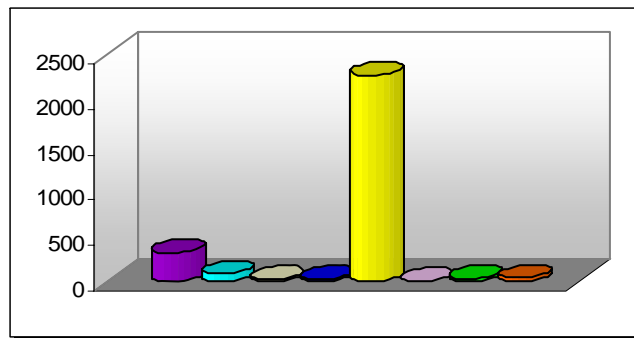

| | | | |
|--------------------------|-----|----------------------|-------|
| African Am/Non-Hispanic | 312 | White/Non-Hispanic | 2,279 |
| Am Indian/Alaskan Native | 77 | NR Alien | 0 |
| Asian/Pacific Islander | 20 | Other | 28 |
| Hispanic | 21 | Unknown/Not Reported | 40 |

Origins of All Students

| | |
|---------------------------------|-------|
| Florida | 0 |
| Georgia | 3 |
| Mississippi | 3 |
| Tennessee | 113 |
| Other US States and Territories | 6 |
| Non-US | 1 |
| From Alabama | 2,651 |

Top Five Alabama Counties- Undergraduate Students

| | |
|-----------|-----|
| Madison | 29% |
| Limestone | 12% |
| Morgan | 12% |
| Cullman | 8% |
| Marshall | 5% |

Top Five Alabama Public Feeder High Schools

| | |
|--------------------------------------|-----|
| # of 2005-06 H.S. Graduates Enrolled | N/A |
| | N/A |
| | N/A |
| | N/A |
| | N/A |
| | N/A |

Summary of 2005-2006 Completions

| | |
|---------------|-----|
| <1 Year | 0 |
| <2 Year | 0 |
| Assoc. | 0 |
| <4 Year | 0 |
| Bacc. | 805 |
| Post Bacc. | 0 |
| Master's | 0 |
| Post-Master's | 0 |
| Doctoral | 0 |
| 1st Prof. | 0 |

Retention of 1st Time Degree-Seeking Freshmen

| | |
|------------------------------------------|-----|
| # of Fall 2005 Cohort Students | N/A |
| Enrolled or Completed Same Inst. FA 2006 | N/A |
| Enrolled Other Al. Public Inst. FA 2006 | N/A |

Enrollment

Total Enrollment23,547

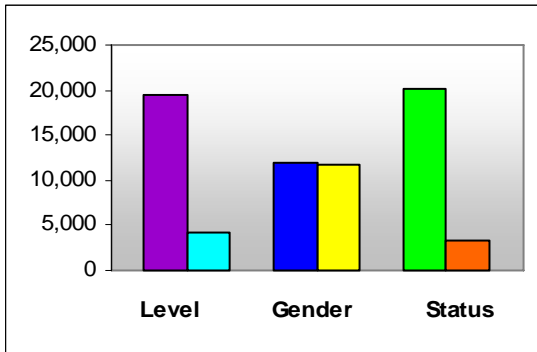

| | |
|------------------------|--------|
| Undergraduate..... | 19,367 |
| Graduate/1st Prof..... | 4,180 |
| Male..... | 11,896 |
| Female..... | 11,651 |
| Unknown..... | 0 |
| Full-Time..... | 20,120 |
| Part-Time..... | 3,427 |

Students Enrolled in Remedial Courses

| | |
|---------------------|---|
| Math Only..... | 0 |
| English Only..... | 0 |
| Math & English..... | 0 |

Enrollment by Type of Tuition Paid

| | |
|---------------------------------------------|--------|
| In-State | |
| Undergraduate..... | 13,417 |
| Graduate..... | 2,097 |
| Out-of-State | |
| Undergraduate..... | 5,891 |
| Graduate..... | 793 |
| Non-Resident Exempt, paying In-State | |
| Undergraduate..... | 59 |
| Graduate..... | 1,290 |

Financial Aid

| | |
|-------------------|--------|
| Received..... | 8,871 |
| Not Received..... | 14,676 |

Migration within Alabama Public Institutions

| | |
|-------------------|-------|
| Transfer In..... | 1,329 |
| Transfer Out..... | 297 |

Fall 2006
Auburn, AL

Auburn University



Institutional Student Profiles
Alabama Commission on Higher Education
www.ache.state.al.us

Source: Alabama Statewide Student Database
Includes Credit Students Only

Race/Ethnicity

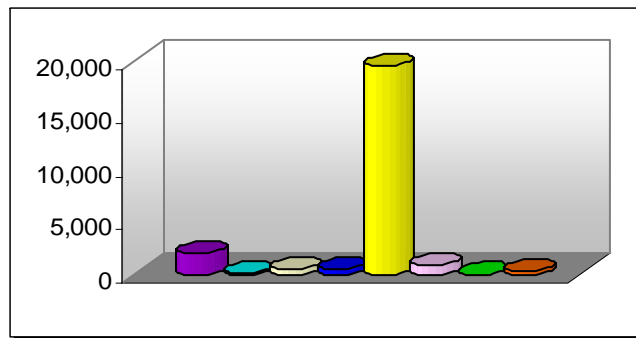

| | | | |
|-------------------------------|-------|---------------------------|--------|
| African Am/Non-Hispanic..... | 1,924 | White/Non-Hispanic..... | 19,487 |
| Am Indian/Alaskan Native..... | 140 | NR Alien..... | 849 |
| Asian/Pacific Islander..... | 406 | Other..... | 0 |
| Hispanic..... | 403 | Unknown/Not Reported..... | 338 |

Origins of All Students

| | |
|--------------------------------------|--------|
| Florida..... | 1,061 |
| Georgia..... | 3,300 |
| Mississippi..... | 151 |
| Tennessee..... | 802 |
| Other US States and Territories..... | 2,800 |
| Non-US..... | 902 |
| From Alabama..... | 14,531 |

Top Five Alabama Counties- Undergraduate Students

| | |
|-----------------|-----|
| Jefferson..... | 13% |
| Lee..... | 7% |
| Madison..... | 5% |
| Montgomery..... | 5% |
| Mobile..... | 4% |

Top Five Alabama Public Feeder High Schools

of 2005-06 H.S. Graduates Enrolled..... 1,880

| | | |
|---------------------|--------------------------|-----|
| Auburn..... | Auburn City..... | 120 |
| Oak Mountain..... | Shelby County..... | 89 |
| Vestavia Hills..... | Vestavia Hills City..... | 85 |
| Hoover..... | Hoover City..... | 70 |
| Bob Jones..... | Madison City..... | 57 |

Summary of 2005-2006 Completions

| | |
|--------------------|-------|
| <1 Year..... | 0 |
| <2 Year..... | 0 |
| Assoc..... | 0 |
| <4 Year..... | 0 |
| Bacc..... | 4,032 |
| Post Bacc..... | 0 |
| Master's..... | 867 |
| Post-Master's..... | 25 |
| Doctoral..... | 164 |
| 1st Prof..... | 197 |

Retention of 1st Time Degree-Seeking Freshmen

| | |
|----------------------------------------------|-------|
| # of Fall 2005 Cohort Students..... | 4,197 |
| Enrolled or Completed Same Inst. FA 2006.. | 85% |
| Enrolled Other Al. Public Inst. FA 2006..... | 4% |

Enrollment

Total Enrollment5,081

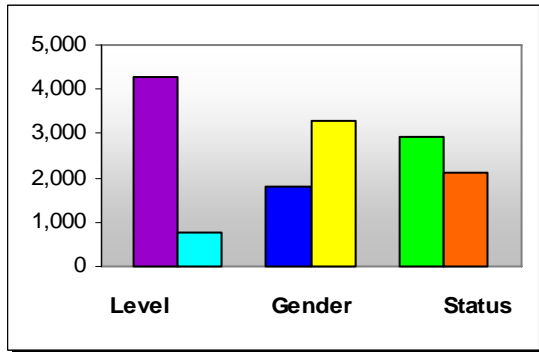

| | |
|---------------------------|-------|
| ■ Undergraduate | 4,300 |
| ■ Graduate/1st Prof | 781 |
| ■ Male | 1,793 |
| ■ Female | 3,280 |
| ■ Unknown | 8 |
| ■ Full-Time | 2,950 |
| ■ Part-Time | 2,131 |

Students Enrolled in Remedial Courses

| | |
|----------------------|-----|
| Math Only | 262 |
| English Only | 40 |
| Math & English | 57 |

Enrollment by Type of Tuition Paid

| | |
|---------------------------------------------|-------|
| In-State | |
| Undergraduate | 4,144 |
| Graduate | 760 |
| Out-of-State | |
| Undergraduate | 57 |
| Graduate | 11 |
| Non-Resident Exempt, paying In-State | |
| Undergraduate | 99 |
| Graduate | 10 |

Financial Aid

| | |
|--------------------|-------|
| Received | 2,795 |
| Not Received | 2,286 |

Migration within Alabama Public Institutions

| | |
|--------------------|-----|
| Transfer In | 138 |
| Transfer Out | 254 |



Fall 2006
Montgomery, AL

Auburn University at Montgomery



Institutional Student Profiles
Alabama Commission on Higher Education
www.ache.state.al.us

Source: Alabama Statewide Student Database
Includes Credit Students Only

Race/Ethnicity

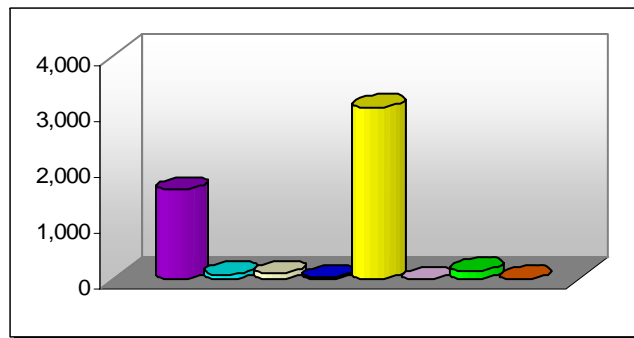

| | | | |
|----------------------------------|-------|------------------------------|-------|
| ■ African Am/Non-Hispanic | 1,616 | ■ White/Non-Hispanic | 3,087 |
| ■ Am Indian/Alaskan Native | 87 | ■ NR Alien | 0 |
| ■ Asian/Pacific Islander | 105 | ■ Other | 153 |
| ■ Hispanic | 22 | ■ Unknown/Not Reported | 11 |

Origins of All Students

| | |
|---------------------------------------|-------|
| Florida | 28 |
| Georgia | 53 |
| Mississippi | 5 |
| Tennessee | 11 |
| Other US States and Territories | 91 |
| Non-US | 12 |
| From Alabama | 4,881 |

Top Five Alabama Counties- Undergraduate Students

| | |
|------------------|-----|
| Montgomery | 42% |
| Elmore | 17% |
| Autauga | 10% |
| Lee | 4% |
| Dallas | 2% |

Top Five Alabama Public Feeder High Schools

of 2005-06 H.S. Graduates Enrolled..... 363

| | | |
|-----------------------|-----------------------|----|
| Prattville | Autauga County | 62 |
| Wetumpka | Elmore County | 40 |
| Lee | Montgomery County ... | 35 |
| Stanhope Elmore | Elmore County | 22 |
| Jefferson Davis | Montgomery County ... | 21 |

Summary of 2005-2006 Completions

| | |
|---------------------|-----|
| <1 Year | 0 |
| <2 Year | 0 |
| Assoc. | 0 |
| <4 Year | 0 |
| Bacc. | 620 |
| Post Bacc | 0 |
| Master's | 229 |
| Post-Master's | 18 |
| Doctoral | 0 |
| 1st Prof | 0 |

Retention of 1st Time Degree-Seeking Freshmen

| | |
|-----------------------------------------------|-----|
| # of Fall 2005 Cohort Students | 435 |
| Enrolled or Completed Same Inst. FA 2006 .. | 62% |
| Enrolled Other Al. Public Inst. FA 2006 | 12% |

Enrollment

Total Enrollment8,857

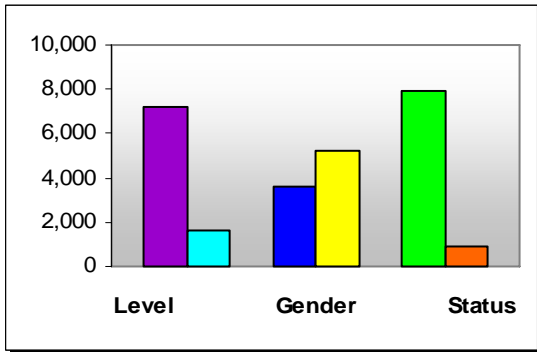

| | |
|--------------------------|-------|
| ■ Undergraduate..... | 7,215 |
| ■ Graduate/1st Prof..... | 1,642 |
| ■ Male..... | 3,591 |
| ■ Female..... | 5,266 |
| ■ Unknown..... | 0 |
| ■ Full-Time..... | 7,947 |
| ■ Part-Time..... | 910 |

Students Enrolled in Remedial Courses

| | |
|---------------------|-----|
| Math Only..... | 250 |
| English Only..... | 248 |
| Math & English..... | 120 |

Enrollment by Type of Tuition Paid

| | |
|---------------------------------------------|-------|
| In-State | |
| Undergraduate..... | 6,243 |
| Graduate..... | 1,231 |
| Out-of-State | |
| Undergraduate..... | 347 |
| Graduate..... | 163 |
| Non-Resident Exempt, paying In-State | |
| Undergraduate..... | 625 |
| Graduate..... | 248 |

Financial Aid

| | |
|-------------------|-------|
| Received..... | 3,972 |
| Not Received..... | 4,885 |

Migration within Alabama Public Institutions

| | |
|-------------------|-----|
| Transfer In..... | 0 |
| Transfer Out..... | 302 |



Fall 2006
Jacksonville, AL

Jacksonville State University



Institutional Student Profiles
Alabama Commission on Higher Education
www.ache.state.al.us

Source: Alabama Statewide Student Database
Includes Credit Students Only

Race/Ethnicity

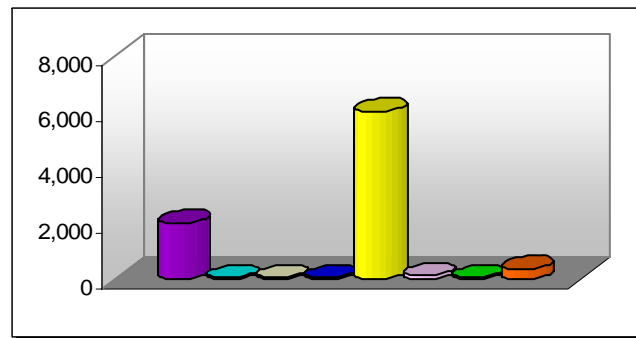

| | | | |
|---------------------------------|-------|-----------------------------|-------|
| ■ African Am/Non-Hispanic..... | 2,026 | ■ White/Non-Hispanic..... | 6,030 |
| ■ Am Indian/Alaskan Native..... | 54 | ■ NR Alien..... | 151 |
| ■ Asian/Pacific Islander..... | 67 | ■ Other..... | 60 |
| ■ Hispanic..... | 89 | ■ Unknown/Not Reported..... | 380 |

Origins of All Students

| | |
|--------------------------------------|-------|
| Florida..... | 77 |
| Georgia..... | 1,270 |
| Mississippi..... | 32 |
| Tennessee..... | 29 |
| Other US States and Territories..... | 399 |
| Non-US..... | 162 |
| From Alabama..... | 6,888 |

Top Five Alabama Counties- Undergraduate Students

| | |
|----------------|-----|
| Calhoun..... | 28% |
| Etowah..... | 11% |
| Jefferson..... | 8% |
| Talladega..... | 4% |
| St Clair..... | 3% |

Top Five Alabama Public Feeder High Schools

of 2005-06 H.S. Graduates Enrolled..... 653

| | | |
|-------------------|------------------------|----|
| Oxford..... | Oxford City..... | 41 |
| Saks..... | Calhoun County..... | 21 |
| Jacksonville..... | Jacksonville City..... | 19 |
| Alexandria..... | Calhoun County..... | 17 |
| Anniston..... | Anniston City..... | 17 |

Summary of 2005-2006 Completions

| | |
|--------------------|-------|
| <1 Year..... | 0 |
| <2 Year..... | 0 |
| Assoc..... | 0 |
| <4 Year..... | 0 |
| Bacc..... | 1,163 |
| Post Bacc..... | 0 |
| Master's..... | 505 |
| Post-Master's..... | 135 |
| Doctoral..... | 0 |
| 1st Prof..... | 0 |

Retention of 1st Time Degree-Seeking Freshmen

| | |
|----------------------------------------------|-------|
| # of Fall 2005 Cohort Students..... | 2,130 |
| Enrolled or Completed Same Inst. FA 2006.. | 64% |
| Enrolled Other Al. Public Inst. FA 2006..... | 9% |

Enrollment

Total Enrollment14,667

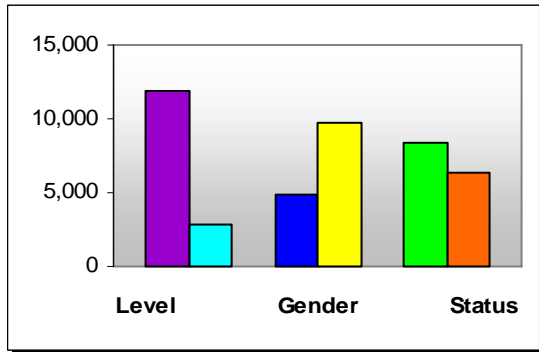

| | |
|-------------------------|--------|
| Undergraduate | 11,866 |
| Graduate/1st Prof | 2,801 |
| Male | 4,921 |
| Female | 9,746 |
| Unknown | 0 |
| Full-Time | 8,345 |
| Part-Time | 6,322 |

Students Enrolled in Remedial Courses

| | |
|---------------------|-----|
| Math Only | 946 |
| English Only..... | 167 |
| Math & English..... | 85 |

Enrollment by Type of Tuition Paid

| | |
|---------------------------------------------|--------|
| In-State | |
| Undergraduate | 10,385 |
| Graduate | 1,959 |
| Out-of-State | |
| Undergraduate | 691 |
| Graduate | 255 |
| Non-Resident Exempt, paying In-State | |
| Undergraduate | 790 |
| Graduate | 587 |

Financial Aid

| | |
|-------------------|--------|
| Received | 11,563 |
| Not Received..... | 3,104 |

Migration within Alabama Public Institutions

| | |
|--------------------|-----|
| Transfer In | 694 |
| Transfer Out | 240 |

Fall 2006
Troy, AL

Troy University



Institutional Student Profiles
Alabama Commission on Higher Education
www.ache.state.al.us

Source: Alabama Statewide Student Database
Includes Credit Students Only

Race/Ethnicity

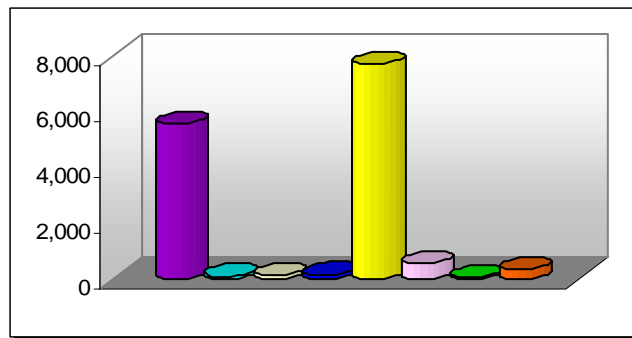

| | | | |
|--------------------------------|-------|----------------------------|-------|
| African Am/Non-Hispanic..... | 5,585 | White/Non-Hispanic..... | 7,698 |
| Am Indian/Alaskan Native | 103 | NR Alien | 578 |
| Asian/Pacific Islander | 133 | Other | 70 |
| Hispanic | 168 | Unknown/Not Reported | 332 |

Origins of All Students

| | |
|--------------------------------------|--------|
| Florida | 293 |
| Georgia | 1,214 |
| Mississippi..... | 23 |
| Tennessee | 23 |
| Other US States and Territories..... | 235 |
| Non-US..... | 30 |
| From Alabama | 12,849 |

Top Five Alabama Counties- Undergraduate Students

| | |
|-----------------|-----|
| Montgomery..... | 23% |
| Pike..... | 12% |
| Houston | 8% |
| Elmore..... | 5% |
| Dale | 4% |

Top Five Alabama Public Feeder High Schools

of 2005-06 H.S. Graduates Enrolled..... 897

| | | |
|--------------------------------------|-----------------------|----|
| Charles Henderson .. Troy City | 52 | |
| Prattville | Autauga County | 33 |
| Enterprise | Enterprise City | 30 |
| Northview | Dothan City | 30 |
| Daphne | Baldwin County | 26 |

Summary of 2005-2006 Completions

| | |
|--------------------|-------|
| <1 Year | 0 |
| <2 Year | 0 |
| Assoc. | 123 |
| <4 Year | 0 |
| Bacc. | 1,514 |
| Post Bacc..... | 0 |
| Master's | 1,158 |
| Post-Master's..... | 183 |
| Doctoral | 0 |
| 1st Prof..... | 0 |

Retention of 1st Time Degree-Seeking Freshmen

of Fall 2005 Cohort Students..... 1,687
Enrolled or Completed Same Inst. FA 2006 .. 61%
Enrolled Other Al. Public Inst. FA 2006..... 7%

Enrollment

Total Enrollment23,873

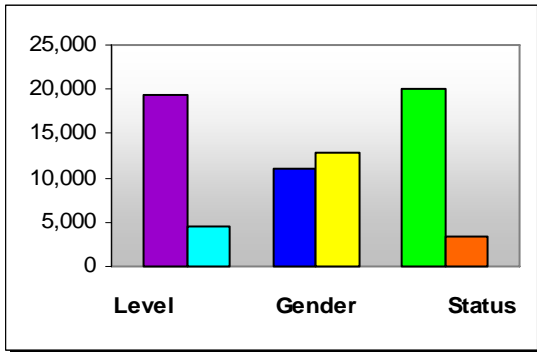

| | |
|--------------------------|--------|
| ■ Undergraduate..... | 19,467 |
| ■ Graduate/1st Prof..... | 4,406 |
| ■ Male..... | 11,045 |
| ■ Female..... | 12,826 |
| ■ Unknown..... | 2 |
| ■ Full-Time..... | 20,144 |
| ■ Part-Time..... | 3,729 |

Students Enrolled in Remedial Courses

| | |
|---------------------|-----|
| Math Only..... | 442 |
| English Only..... | 8 |
| Math & English..... | 4 |

Enrollment by Type of Tuition Paid

| | |
|---------------------------------------------|--------|
| In-State | |
| Undergraduate..... | 15,096 |
| Graduate..... | 3,080 |
| Out-of-State | |
| Undergraduate..... | 4,285 |
| Graduate..... | 1,311 |
| Non-Resident Exempt, paying In-State | |
| Undergraduate..... | 86 |
| Graduate..... | 15 |

Financial Aid

| | |
|-------------------|--------|
| Received..... | 16,263 |
| Not Received..... | 7,610 |

Migration within Alabama Public Institutions

| | |
|-------------------|-------|
| Transfer In..... | 1,376 |
| Transfer Out..... | 298 |



Fall 2006
Tuscaloosa, AL

University of Alabama



Institutional Student Profiles Alabama Commission on Higher Education www.ache.state.al.us

Source: Alabama Statewide Student Database
Includes Credit Students Only

Race/Ethnicity

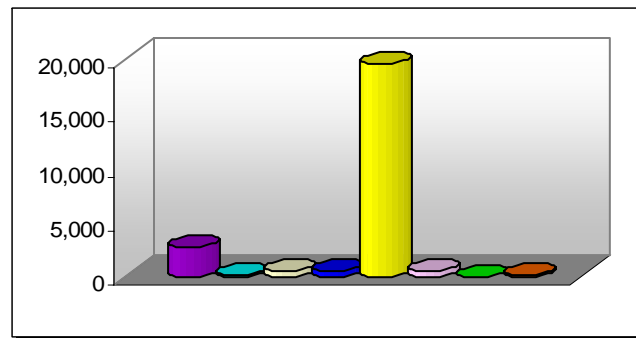

| | | | |
|---------------------------------|-------|-----------------------------|--------|
| ■ African Am/Non-Hispanic..... | 2,650 | ■ White/Non-Hispanic..... | 19,498 |
| ■ Am Indian/Alaskan Native..... | 147 | ■ NR Alien..... | 493 |
| ■ Asian/Pacific Islander..... | 473 | ■ Other..... | 0 |
| ■ Hispanic..... | 455 | ■ Unknown/Not Reported..... | 157 |

Origins of All Students

| | |
|--------------------------------------|--------|
| Florida..... | 490 |
| Georgia..... | 1,418 |
| Mississippi..... | 391 |
| Tennessee..... | 686 |
| Other US States and Territories..... | 2,677 |
| Non-US..... | 986 |
| From Alabama..... | 17,225 |

Top Five Alabama Counties- Undergraduate Students

| | |
|-----------------|-----|
| Jefferson..... | 15% |
| Tuscaloosa..... | 13% |
| Madison..... | 6% |
| Shelby..... | 5% |
| Mobile..... | 4% |

Top Five Alabama Public Feeder High Schools

of 2005-06 H.S. Graduates Enrolled..... 2,268

| | | |
|---------------------|--------------------------|----|
| Mountain Brook..... | Mountain Brook City ... | 97 |
| Oak Mountain..... | Shelby County..... | 91 |
| Hoover..... | Hoover City..... | 80 |
| Vestavia Hills..... | Vestavia Hills City..... | 75 |
| Northridge..... | Tuscaloosa City..... | 71 |

Summary of 2005-2006 Completions

| | |
|--------------------|-------|
| <1 Year..... | 0 |
| <2 Year..... | 0 |
| Assoc..... | 0 |
| <4 Year..... | 0 |
| Bacc..... | 2,815 |
| Post Bacc..... | 0 |
| Master's..... | 1,150 |
| Post-Master's..... | 50 |
| Doctoral..... | 181 |
| 1st Prof..... | 172 |

Retention of 1st Time Degree-Seeking Freshmen

| | |
|----------------------------------------------|-------|
| # of Fall 2005 Cohort Students..... | 3,734 |
| Enrolled or Completed Same Inst. FA 2006 .. | 84% |
| Enrolled Other Al. Public Inst. FA 2006..... | 6% |

Enrollment

Total Enrollment16,575

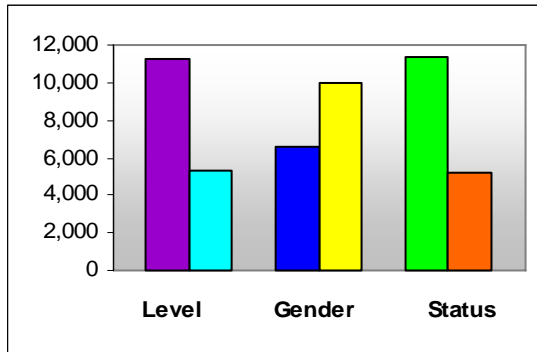

| | |
|------------------------|--------|
| Undergraduate..... | 11,294 |
| Graduate/1st Prof..... | 5,281 |
| Male..... | 6,566 |
| Female..... | 9,994 |
| Unknown..... | 15 |
| Full-Time..... | 11,349 |
| Part-Time..... | 5,226 |

Students Enrolled in Remedial Courses

| | |
|---------------------|-----|
| Math Only..... | 614 |
| English Only..... | 133 |
| Math & English..... | 106 |

Enrollment by Type of Tuition Paid

| | |
|---------------------------------------------|--------|
| In-State | |
| Undergraduate..... | 10,494 |
| Graduate..... | 3,794 |
| Out-of-State | |
| Undergraduate..... | 782 |
| Graduate..... | 330 |
| Non-Resident Exempt, paying In-State | |
| Undergraduate..... | 18 |
| Graduate..... | 1,157 |

Financial Aid

| | |
|-------------------|-------|
| Received..... | 9,080 |
| Not Received..... | 7,495 |

Migration within Alabama Public Institutions

| | |
|-------------------|-----|
| Transfer In..... | 685 |
| Transfer Out..... | 279 |

Fall 2006
Birmingham, AL

University of Alabama at Birmingham



Institutional Student Profiles

Alabama Commission on Higher Education

www.ache.state.al.us

Source: Alabama Statewide Student Database
Includes Credit Students Only

Race/Ethnicity

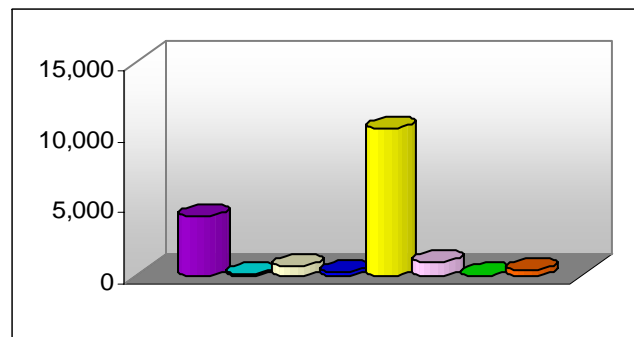

| | | | |
|-------------------------------|-------|---------------------------|--------|
| African Am/Non-Hispanic..... | 4,137 | White/Non-Hispanic..... | 10,261 |
| Am Indian/Alaskan Native..... | 79 | NR Alien..... | 875 |
| Asian/Pacific Islander..... | 693 | Other..... | 0 |
| Hispanic..... | 213 | Unknown/Not Reported..... | 317 |

Origins of All Students

| | |
|--------------------------------------|--------|
| Florida..... | 117 |
| Georgia..... | 319 |
| Mississippi..... | 215 |
| Tennessee..... | 142 |
| Other US States and Territories..... | 799 |
| Non-US..... | 878 |
| From Alabama..... | 14,105 |

Top Five Alabama Counties- Undergraduate Students

| | |
|-----------------|-----|
| Jefferson..... | 45% |
| Shelby..... | 9% |
| Madison..... | 5% |
| Mobile..... | 3% |
| Montgomery..... | 3% |

Top Five Alabama Public Feeder High Schools

of 2005-06 H.S. Graduates Enrolled..... 1,116

| | | |
|----------------------|-----------------------|----|
| Hoover..... | Hoover City..... | 48 |
| Bob Jones..... | Madison City..... | 41 |
| Oak Mountain..... | Shelby County..... | 39 |
| Shades Valley..... | Jefferson County..... | 39 |
| Clay-Chalkville..... | Jefferson County..... | 35 |

Summary of 2005-2006 Completions

| | |
|--------------------|-------|
| <1 Year..... | 0 |
| <2 Year..... | 25 |
| Assoc..... | 0 |
| <4 Year..... | 62 |
| Bacc..... | 1,677 |
| Post Bacc..... | 33 |
| Master's..... | 1,098 |
| Post-Master's..... | 59 |
| Doctoral..... | 143 |
| 1st Prof..... | 261 |

Retention of 1st Time Degree-Seeking Freshmen

| | |
|----------------------------------------------|-------|
| # of Fall 2005 Cohort Students..... | 1,587 |
| Enrolled or Completed Same Inst. FA 2006.. | 74% |
| Enrolled Other Al. Public Inst. FA 2006..... | 11% |

Enrollment

Total Enrollment7,091

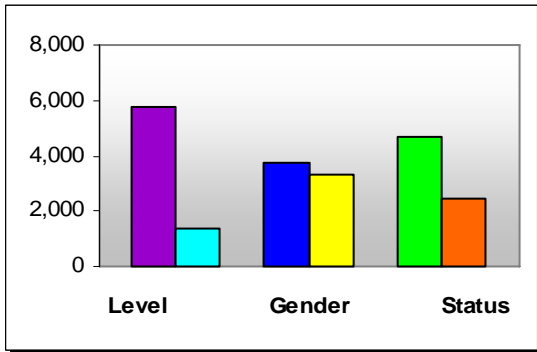

| | |
|-------------------------|-------|
| Undergraduate | 5,742 |
| Graduate/1st Prof | 1,349 |
| Male | 3,752 |
| Female | 3,339 |
| Unknown | 0 |
| Full-Time | 4,666 |
| Part-Time | 2,425 |

Students Enrolled in Remedial Courses

| | |
|----------------------|-----|
| Math Only | 174 |
| English Only | 41 |
| Math & English | 14 |

Enrollment by Type of Tuition Paid

| | |
|---------------------------------------------|-------|
| In-State | |
| Undergraduate | 5,008 |
| Graduate | 1,025 |
| Out-of-State | |
| Undergraduate | 537 |
| Graduate | 149 |
| Non-Resident Exempt, paying In-State | |
| Undergraduate | 197 |
| Graduate | 175 |

Financial Aid

| | |
|--------------------|-------|
| Received | 3,742 |
| Not Received | 3,349 |

Migration within Alabama Public Institutions

| | |
|--------------------|-----|
| Transfer In | 422 |
| Transfer Out | 171 |



Fall 2006
Huntsville, AL

University of Alabama in Huntsville



Institutional Student Profiles
Alabama Commission on Higher Education
www.ache.state.al.us

Source: Alabama Statewide Student Database
Includes Credit Students Only

Race/Ethnicity

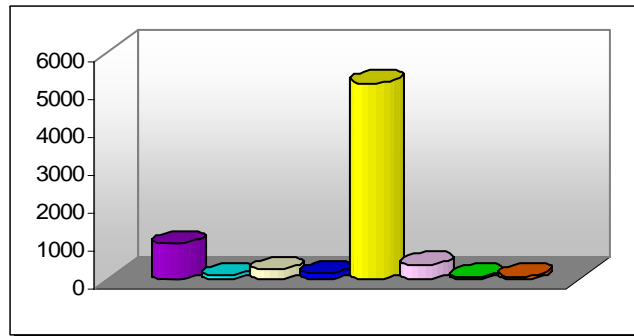

| | | | |
|--------------------------------|-----|----------------------------|-------|
| African Am/Non-Hispanic | 928 | White/Non-Hispanic | 5,211 |
| Am Indian/Alaskan Native | 98 | NR Alien | 366 |
| Asian/Pacific Islander | 230 | Other | 49 |
| Hispanic | 147 | Unknown/Not Reported | 62 |

Origins of All Students

| | |
|---------------------------------------|-------|
| Florida | 27 |
| Georgia | 46 |
| Mississippi | 18 |
| Tennessee | 415 |
| Other US States and Territories | 357 |
| Non-US | 416 |
| From Alabama | 5,812 |

Top Five Alabama Counties- Undergraduate Students

| | |
|-----------------|-----|
| Madison | 53% |
| Morgan | 6% |
| Limestone | 4% |
| Marshall | 4% |
| Jefferson | 3% |

Top Five Alabama Public Feeder High Schools

of 2005-06 H.S. Graduates Enrolled..... 558

| | | |
|----------------------|-----------------------|----|
| Bob Jones | Madison City | 75 |
| Sparkman | Madison County | 51 |
| Virgil Grissom | Huntsville City | 44 |
| Hazel Green | Madison County | 26 |
| Huntsville | Huntsville City | 22 |

Summary of 2005-2006 Completions

| | |
|---------------------|-----|
| <1 Year | 0 |
| <2 Year | 0 |
| Assoc. | 0 |
| <4 Year | 0 |
| Bacc. | 816 |
| Post Bacc. | 32 |
| Master's | 343 |
| Post-Master's | 7 |
| Doctoral | 31 |
| 1st Prof. | 0 |

Retention of 1st Time Degree-Seeking Freshmen

of Fall 2005 Cohort Students..... 660
Enrolled or Completed Same Inst. FA 2006 .. 75%
Enrolled Other Al. Public Inst. FA 2006..... 10%

Enrollment

Total Enrollment2,895

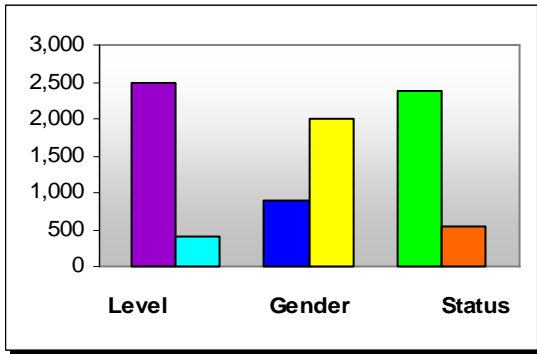

| | |
|--------------------------|-------|
| ■ Undergraduate..... | 2,491 |
| ■ Graduate/1st Prof..... | 404 |
| ■ Male..... | 884 |
| ■ Female..... | 2,011 |
| ■ Unknown..... | 0 |
| ■ Full-Time..... | 2,365 |
| ■ Part-Time..... | 530 |

Students Enrolled in Remedial Courses

| | |
|---------------------|---|
| Math Only..... | 0 |
| English Only..... | 0 |
| Math & English..... | 0 |

Enrollment by Type of Tuition Paid

| | |
|---------------------------------------------|-------|
| In-State | |
| Undergraduate..... | 2,372 |
| Graduate..... | 394 |
| Out-of-State | |
| Undergraduate..... | 119 |
| Graduate..... | 10 |
| Non-Resident Exempt, paying In-State | |
| Undergraduate..... | 0 |
| Graduate..... | 0 |

Financial Aid

| | |
|-------------------|-------|
| Received..... | 1,710 |
| Not Received..... | 1,185 |

Migration within Alabama Public Institutions

| | |
|-------------------|-----|
| Transfer In..... | 179 |
| Transfer Out..... | 93 |

Fall 2006
Montevallo, AL

University of Montevallo



Institutional Student Profiles Alabama Commission on Higher Education www.ache.state.al.us

Source: Alabama Statewide Student Database
Includes Credit Students Only

Race/Ethnicity

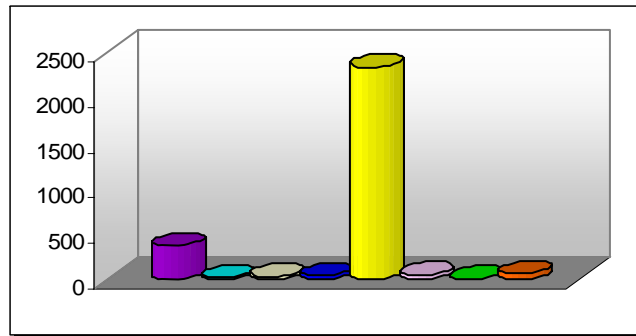

| | | | |
|---------------------------------|-----|-----------------------------|-------|
| ■ African Am/Non-Hispanic..... | 371 | ■ White/Non-Hispanic..... | 2,344 |
| ■ Am Indian/Alaskan Native..... | 18 | ■ NR Alien..... | 43 |
| ■ Asian/Pacific Islander..... | 25 | ■ Other..... | 0 |
| ■ Hispanic..... | 34 | ■ Unknown/Not Reported..... | 60 |

Origins of All Students

| | |
|--------------------------------------|-------|
| Florida..... | 15 |
| Georgia..... | 14 |
| Mississippi..... | 11 |
| Tennessee..... | 15 |
| Other US States and Territories..... | 58 |
| Non-US..... | 118 |
| From Alabama..... | 2,664 |

Top Five Alabama Counties- Undergraduate Students

| | |
|----------------|-----|
| Shelby..... | 32% |
| Jefferson..... | 26% |
| Chilton..... | 7% |
| Madison..... | 4% |
| Bibb..... | 2% |

Top Five Alabama Public Feeder High Schools

of 2005-06 H.S. Graduates Enrolled..... 328

| | | |
|---------------------|--------------------------|----|
| Thompson..... | Shelby County..... | 36 |
| Hoover..... | Hoover City..... | 17 |
| Oak Mountain..... | Shelby County..... | 14 |
| Pelham..... | Shelby County..... | 14 |
| Vestavia Hills..... | Vestavia Hills City..... | 13 |

Summary of 2005-2006 Completions

| | |
|--------------------|-----|
| <1 Year..... | 0 |
| <2 Year..... | 0 |
| Assoc..... | 0 |
| <4 Year..... | 0 |
| Bacc..... | 493 |
| Post Bacc..... | 0 |
| Master's..... | 134 |
| Post-Master's..... | 12 |
| Doctoral..... | 0 |
| 1st Prof..... | 0 |

Retention of 1st Time Degree-Seeking Freshmen

| | |
|----------------------------------------------|-----|
| # of Fall 2005 Cohort Students..... | 496 |
| Enrolled or Completed Same Inst. FA 2006.. | 70% |
| Enrolled Other Al. Public Inst. FA 2006..... | 11% |

Enrollment

Total Enrollment6,993

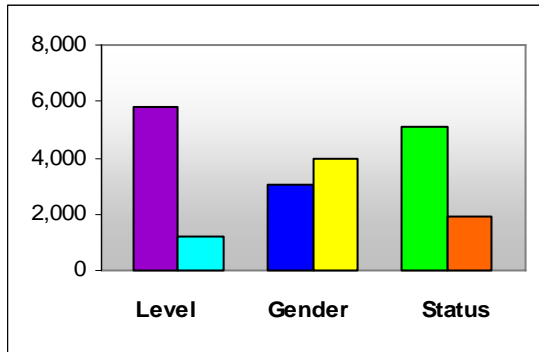

| | |
|------------------------|-------|
| Undergraduate..... | 5,784 |
| Graduate/1st Prof..... | 1,209 |
| Male..... | 3,058 |
| Female..... | 3,935 |
| Unknown..... | 0 |
| Full-Time..... | 5,062 |
| Part-Time..... | 1,931 |

Students Enrolled in Remedial Courses

| | |
|---------------------|-----|
| Math Only..... | 75 |
| English Only..... | 138 |
| Math & English..... | 33 |

Enrollment by Type of Tuition Paid

| | |
|---------------------------------------------|-------|
| In-State | |
| Undergraduate..... | 4,140 |
| Graduate..... | 708 |
| Out-of-State | |
| Undergraduate..... | 914 |
| Graduate..... | 414 |
| Non-Resident Exempt, paying In-State | |
| Undergraduate..... | 730 |
| Graduate..... | 87 |

Financial Aid

| | |
|-------------------|-------|
| Received..... | 4,116 |
| Not Received..... | 2,877 |

Migration within Alabama Public Institutions

| | |
|-------------------|-----|
| Transfer In..... | 396 |
| Transfer Out..... | 254 |



Fall 2006
Florence, AL

University of North Alabama



Institutional Student Profiles
Alabama Commission on Higher Education
www.ache.state.al.us

Source: Alabama Statewide Student Database
Includes Credit Students Only

Race/Ethnicity

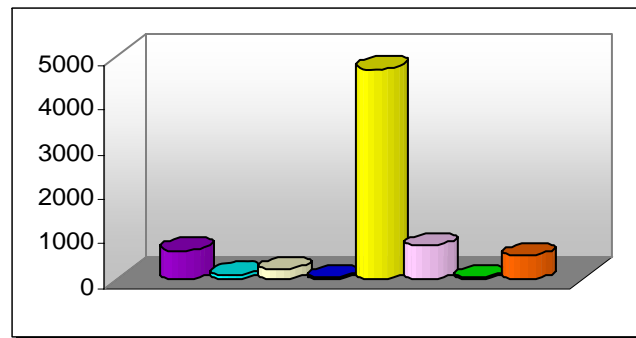

| | | | |
|-------------------------------|-----|---------------------------|-------|
| African Am/Non-Hispanic..... | 641 | White/Non-Hispanic..... | 4,723 |
| Am Indian/Alaskan Native..... | 95 | NR Alien..... | 746 |
| Asian/Pacific Islander..... | 201 | Other..... | 26 |
| Hispanic..... | 45 | Unknown/Not Reported..... | 516 |

Origins of All Students

| | |
|--------------------------------------|-------|
| Florida..... | 55 |
| Georgia..... | 50 |
| Mississippi..... | 344 |
| Tennessee..... | 532 |
| Other US States and Territories..... | 225 |
| Non-US..... | 939 |
| From Alabama..... | 4,848 |

Top Five Alabama Counties- Undergraduate Students

| | |
|-----------------|-----|
| Lauderdale..... | 25% |
| Colbert..... | 12% |
| Madison..... | 6% |
| Morgan..... | 5% |
| Franklin..... | 4% |

Top Five Alabama Public Feeder High Schools

of 2005-06 H.S. Graduates Enrolled..... 602

| | | |
|--------------------|-------------------------|----|
| Florence..... | Florence City..... | 49 |
| Muscle Shoals..... | Muscle Shoals City..... | 41 |
| Wilson..... | Lauderdale County..... | 30 |
| Brooks..... | Lauderdale County..... | 29 |
| Austin..... | Decatur City..... | 26 |

Summary of 2005-2006 Completions

| | |
|--------------------|-----|
| <1 Year..... | 0 |
| <2 Year..... | 0 |
| Assoc..... | 0 |
| <4 Year..... | 0 |
| Bacc..... | 795 |
| Post Bacc..... | 0 |
| Master's..... | 286 |
| Post-Master's..... | 15 |
| Doctoral..... | 0 |
| 1st Prof..... | 0 |

Retention of 1st Time Degree-Seeking Freshmen

| | |
|----------------------------------------------|-----|
| # of Fall 2005 Cohort Students..... | 979 |
| Enrolled or Completed Same Inst. FA 2006.. | 67% |
| Enrolled Other Al. Public Inst. FA 2006..... | 10% |

Enrollment

Total Enrollment13,090

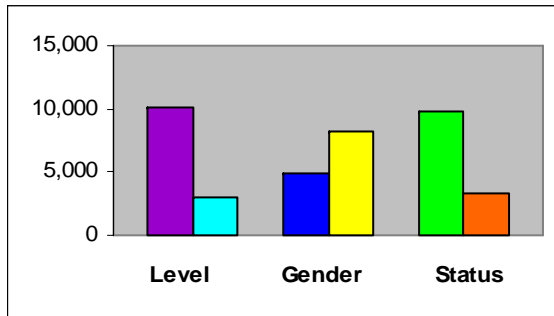

| | |
|------------------------|--------|
| Undergraduate..... | 10,078 |
| Graduate/1st Prof..... | 3,012 |
| Male..... | 4,852 |
| Female..... | 8,238 |
| Unknown..... | 0 |
| Full-Time..... | 9,744 |
| Part-Time..... | 3,346 |

Students Enrolled in Remedial Courses

| | |
|---------------------|-----|
| Math Only..... | 269 |
| English Only..... | 4 |
| Math & English..... | 87 |

Enrollment by Type of Tuition Paid

| | |
|---------------------------------------------|-------|
| In-State | |
| Undergraduate..... | 8,266 |
| Graduate..... | 1,912 |
| Out-of-State | |
| Undergraduate..... | 722 |
| Graduate..... | 900 |
| Non-Resident Exempt, paying In-State | |
| Undergraduate..... | 1,090 |
| Graduate..... | 200 |

Financial Aid

| | |
|-------------------|-------|
| Received..... | 5,866 |
| Not Received..... | 7,224 |

Migration within Alabama Public Institutions

| | |
|-------------------|-----|
| Transfer In..... | 479 |
| Transfer Out..... | 208 |



Fall 2006
Mobile, AL

University of South Alabama



Institutional Student Profiles Alabama Commission on Higher Education www.ache.state.al.us

Source: Alabama Statewide Student Database
Includes Credit Students Only

Race/Ethnicity

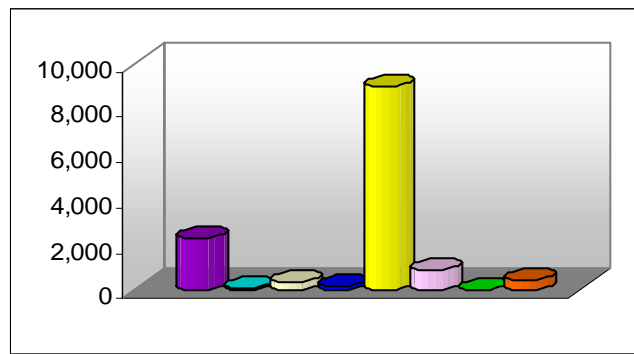

| | | | |
|-------------------------------|-------|---------------------------|-------|
| African Am/Non-Hispanic..... | 2,277 | White/Non-Hispanic..... | 8,948 |
| Am Indian/Alaskan Native..... | 110 | NR Alien..... | 839 |
| Asian/Pacific Islander..... | 333 | Other..... | 0 |
| Hispanic..... | 193 | Unknown/Not Reported..... | 390 |

Origins of All Students

| | |
|--------------------------------------|-------|
| Florida..... | 499 |
| Georgia..... | 98 |
| Mississippi..... | 1,301 |
| Tennessee..... | 48 |
| Other US States and Territories..... | 755 |
| Non-US..... | 1,059 |
| From Alabama..... | 9,330 |

Top Five Alabama Counties- Undergraduate Students

| | |
|-----------------|-----|
| Mobile..... | 55% |
| Baldwin..... | 9% |
| Jefferson..... | 1% |
| Washington..... | 1% |
| Madison..... | 1% |

Top Five Alabama Public Feeder High Schools

of 2005-06 H.S. Graduates Enrolled..... 712

| | | |
|------------------------|--------------------|-----|
| Murphy..... | Mobile County..... | 104 |
| Baker..... | Mobile County..... | 80 |
| WP Davidson..... | Mobile County..... | 57 |
| Theodore..... | Mobile County..... | 53 |
| Mary G Montgomery..... | Mobile County..... | 49 |

Summary of 2005-2006 Completions

| | |
|--------------------|-------|
| <1 Year..... | 33 |
| <2 Year..... | 17 |
| Assoc..... | 0 |
| <4 Year..... | 26 |
| Bacc..... | 1,502 |
| Post Bacc..... | 0 |
| Master's..... | 685 |
| Post-Master's..... | 12 |
| Doctoral..... | 15 |
| 1st Prof..... | 60 |

Retention of 1st Time Degree-Seeking Freshmen

| | |
|----------------------------------------------|-------|
| # of Fall 2005 Cohort Students..... | 1,192 |
| Enrolled or Completed Same Inst. FA 2006.. | 71% |
| Enrolled Other Al. Public Inst. FA 2006..... | 6% |

Enrollment

Total Enrollment3,607

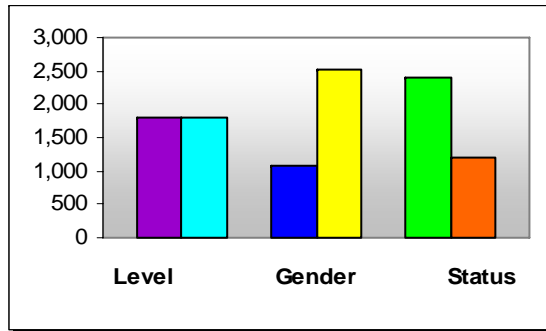

| | |
|------------------------|-------|
| Undergraduate..... | 1,812 |
| Graduate/1st Prof..... | 1,795 |
| Male..... | 1,072 |
| Female..... | 2,535 |
| Unknown..... | 0 |
| Full-Time..... | 2,393 |
| Part-Time..... | 1,214 |

Students Enrolled in Remedial Courses

| | |
|---------------------|-----|
| Math Only..... | 128 |
| English Only..... | 6 |
| Math & English..... | 0 |

Enrollment by Type of Tuition Paid

| | |
|---------------------------------------------|-------|
| In-State | |
| Undergraduate..... | 1,422 |
| Graduate..... | 1,021 |
| Out-of-State | |
| Undergraduate..... | 58 |
| Graduate..... | 30 |
| Non-Resident Exempt, paying In-State | |
| Undergraduate..... | 332 |
| Graduate..... | 744 |

Financial Aid

| | |
|-------------------|-------|
| Received..... | 1,764 |
| Not Received..... | 1,843 |

Migration within Alabama Public Institutions

| | |
|-------------------|----|
| Transfer In..... | 98 |
| Transfer Out..... | 67 |



Fall 2006
Livingston, AL

University of West Alabama



Institutional Student Profiles
Alabama Commission on Higher Education
www.ache.state.al.us

Source: Alabama Statewide Student Database
Includes Credit Students Only

Race/Ethnicity

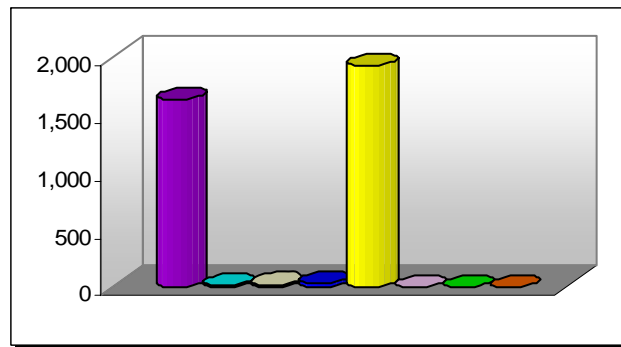

| | | | |
|-------------------------------|-------|---------------------------|-------|
| African Am/Non-Hispanic..... | 1,623 | White/Non-Hispanic..... | 1,918 |
| Am Indian/Alaskan Native..... | 15 | NR Alien..... | 0 |
| Asian/Pacific Islander..... | 21 | Other..... | 0 |
| Hispanic..... | 30 | Unknown/Not Reported..... | 0 |

Origins of All Students

| | |
|--------------------------------------|-------|
| Florida..... | 75 |
| Georgia..... | 227 |
| Mississippi..... | 489 |
| Tennessee..... | 50 |
| Other US States and Territories..... | 291 |
| Non-US..... | 25 |
| From Alabama..... | 2,450 |

Top Five Alabama Counties- Undergraduate Students

| | |
|-----------------|-----|
| Marengo..... | 12% |
| Sumter..... | 11% |
| Choctaw..... | 8% |
| Tuscaloosa..... | 5% |
| Jefferson..... | 5% |

Top Five Alabama Public Feeder High Schools

of 2005-06 H.S. Graduates Enrolled..... 225

| | | |
|----------------------|---------------------|----|
| Demopolis..... | Demopolis City..... | 22 |
| Southern Choctaw ... | Choctaw County..... | 11 |
| Jackson..... | Clarke County..... | 10 |
| Choctaw County..... | Choctaw County..... | 9 |
| Livingston..... | Sumter County..... | 7 |

Summary of 2005-2006 Completions

| | |
|--------------------|-----|
| <1 Year..... | 0 |
| <2 Year..... | 0 |
| Assoc..... | 62 |
| <4 Year..... | 0 |
| Bacc..... | 224 |
| Post Bacc..... | 0 |
| Master's..... | 343 |
| Post-Master's..... | 0 |
| Doctoral..... | 0 |
| 1st Prof..... | 0 |

Retention of 1st Time Degree-Seeking Freshmen

| | |
|----------------------------------------------|-----|
| # of Fall 2005 Cohort Students..... | 351 |
| Enrolled or Completed Same Inst. FA 2006 .. | 63% |
| Enrolled Other Al. Public Inst. FA 2006..... | 13% |

ALABAMA COMMISSION ON HIGHER EDUCATION INSTITUTIONAL STUDENT PROFILES FALL 2006

ALL PUBLIC 2-YEAR INSTITUTIONS

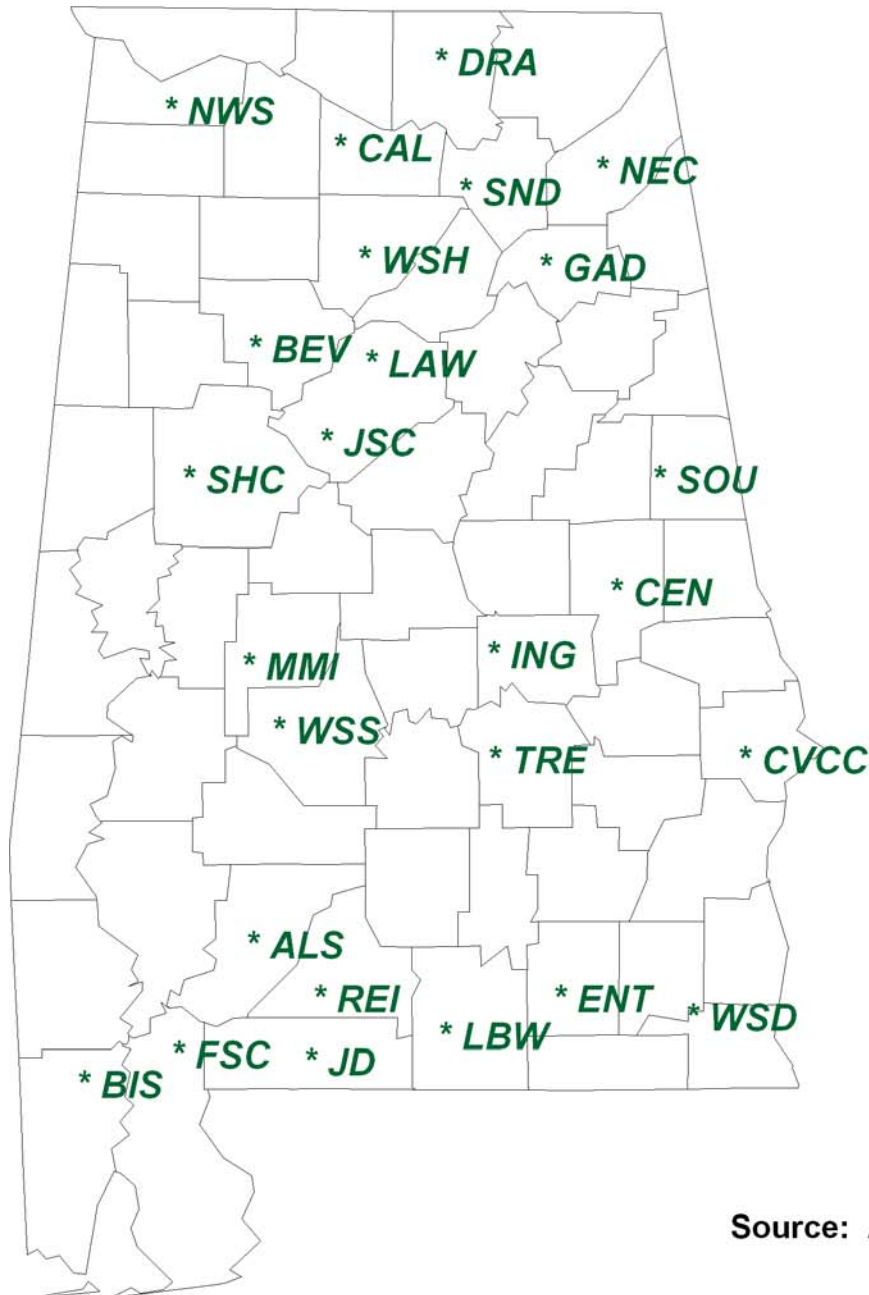

- Alabama Southern Community College (ALS)
- Bevill State Community College (BEV)
- Bishop State Community College (BIS)
- Calhoun State Community College (CAL)
- Central Alabama Community College (CEN)
- Chattahoochee Valley Community College (CVCC)
- Drake State Technical College (DRA)
- Enterprise-Ozark Community College (ENT)
- Faulkner State Community College (FSC)
- Gadsden State Community College (GAD)
- Ingram State Technical College (ING)
- Jefferson Davis Community College (JD)
- Jefferson State Community College (JSC)
- Lawson State Community College (LAW)
- Lurleen B. Wallace Community College (LBW)
- Marion Military Institute (MMI)
- Northeast Alabama Community College (NEC)
- Northwest-Shoals Community College (NWS)
- Reid State Technical College (REI)
- Shelton State Community College (SHC)
- Snead State Community College (SND)
- Southern Union State Community College (SOU)
- Trenholm State Technical College (TRE)
- Wallace State Community College Dothan (WSD)
- Wallace State Community College Hanceville (WSH)
- Wallace State Community College Selma (WSS)

Source: Alabama Statewide Student Database

All Alabama 2-Year Public Institutions

Number of Students from Surrounding States

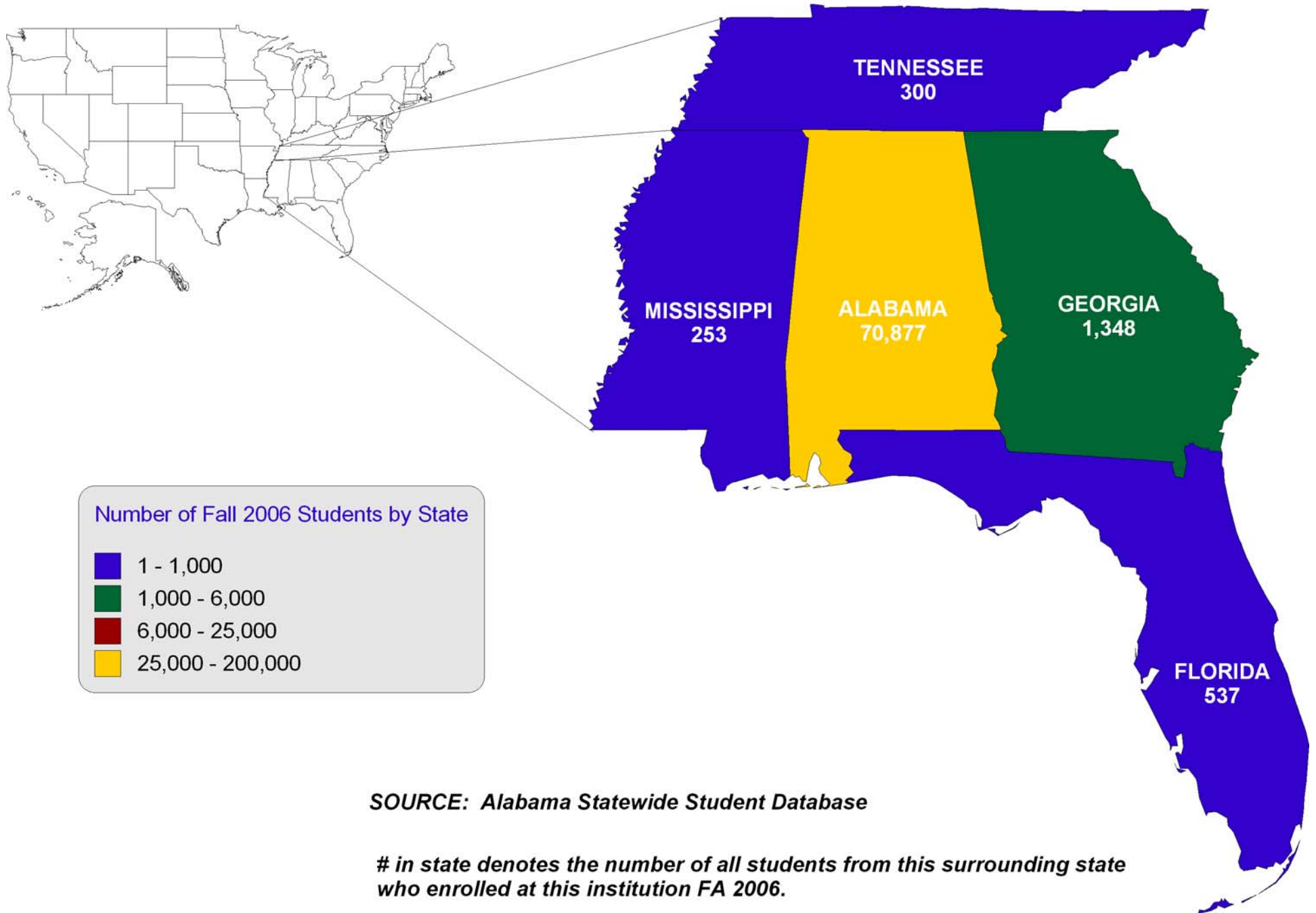

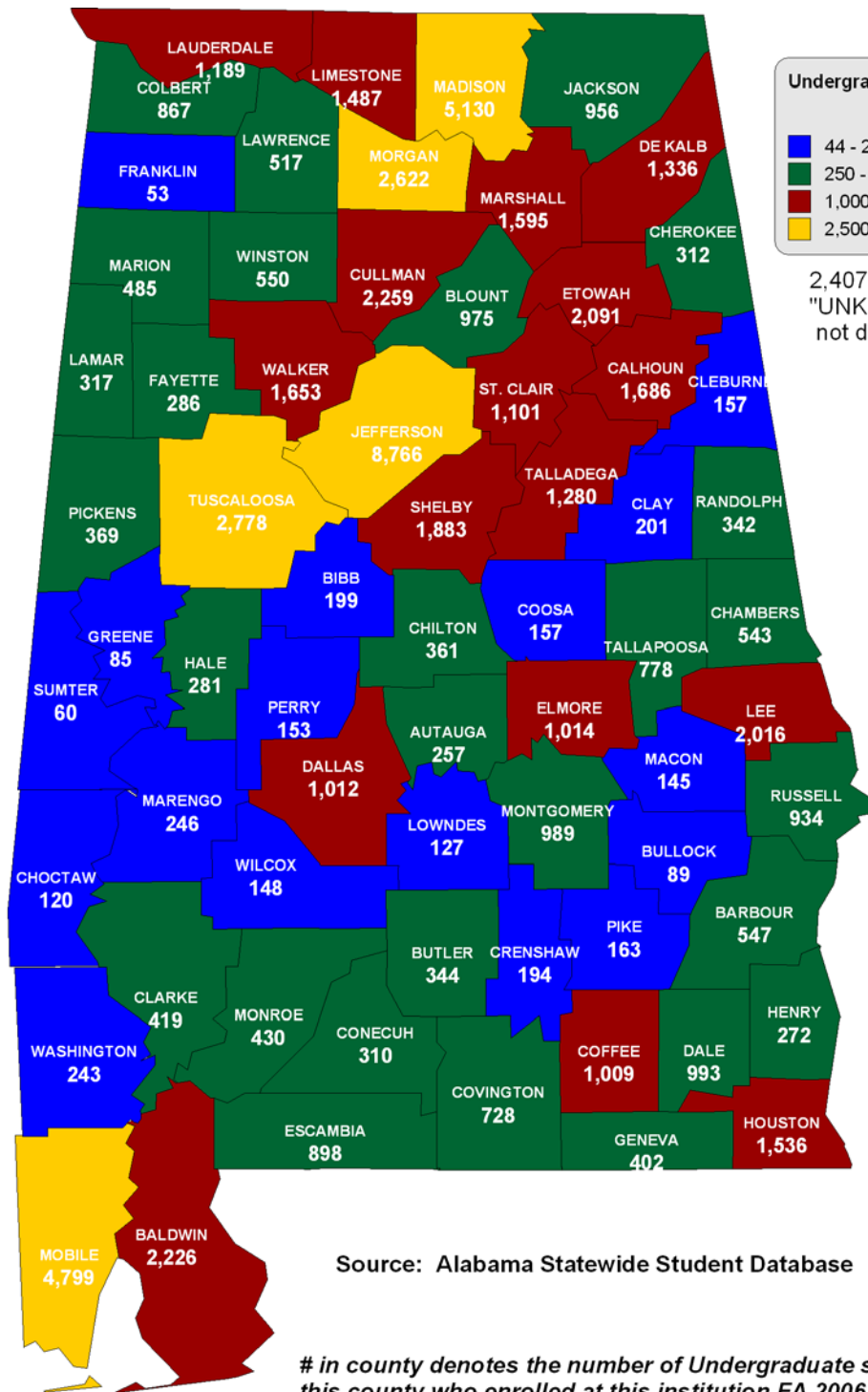

**Undergraduate Students by County
Fall 2006**

- 44 - 250
- 250 - 1,000
- 1,000 - 2,500
- 2,500 - 10,000

2,407 students with an "UNKNOWN" county are not depicted on this map.

ALL ALABAMA PUBLIC 2-YEAR INSTITUTIONS

Source: Alabama Statewide Student Database

in county denotes the number of Undergraduate students from this county who enrolled at this institution FA 2006.

Enrollment

Total Enrollment77,943

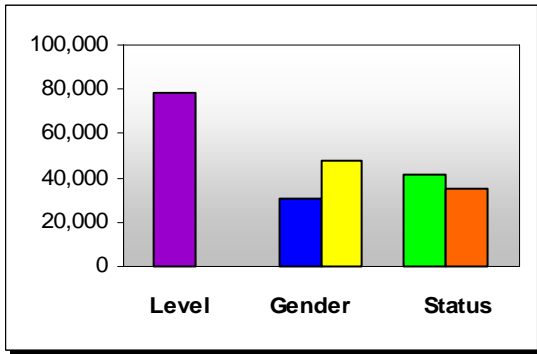

| | |
|--------------------------|--------|
| ■ Undergraduate..... | 77,943 |
| ■ Graduate/1st Prof..... | 0 |
| ■ Male..... | 30,379 |
| ■ Female..... | 47,562 |
| ■ Unknown..... | 2 |
| ■ Full-Time..... | 41,455 |
| ■ Part-Time..... | 36,488 |

Students Enrolled in Remedial Courses

Math Only7,722
 English Only.....2,505
 Math & English.....3,478

Enrollment by Type of Tuition Paid

In-State
 Undergraduate73,813
 Graduate..... 0
Out-of-State
 Undergraduate1,733
 Graduate..... 0
Non-Resident Exempt, paying In-State
 Undergraduate2,397
 Graduate..... 0

Financial Aid

Received 42,548
 Not Received..... 35,395

Migration within Alabama Public Institutions

Transfer In 3,174
 Transfer Out 6,822

Fall 2006
ALABAMA

Two-Year Public Institutions

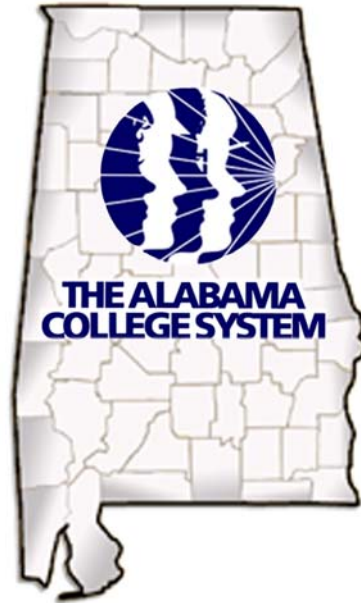

Institutional Student Profiles

Source: Alabama Statewide Student Database
Includes Credit Students Only

Race/Ethnicity

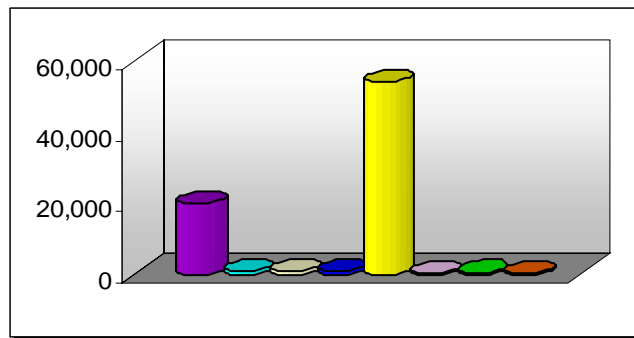

| | | | |
|---------------------------------|--------|-----------------------------|--------|
| ■ African Am/Non-Hispanic..... | 20,025 | ■ White/Non-Hispanic..... | 54,196 |
| ■ Am Indian/Alaskan Native..... | 712 | ■ NR Alien..... | 315 |
| ■ Asian/Pacific Islander..... | 784 | ■ Other..... | 543 |
| ■ Hispanic..... | 972 | ■ Unknown/Not Reported..... | 396 |

Origins of All Students

Florida..... 537
 Georgia..... 1,348
 Mississippi..... 253
 Tennessee..... 300
 Other US States and Territories..... 540
 Non-US..... 4,088
 From Alabama..... 70,877

Top Five Alabama Counties- Undergraduate Students

Jefferson..... 11%
 Madison..... 7%
 Mobile..... 6%
 Tuscaloosa..... 4%
 Morgan..... 3%

Top Five Alabama Public Feeder High Schools

of 2005-06 H.S. Graduates Enrolled..... 10,290

Tuscaloosa..... Tuscaloosa County..... 132
 Enterprise..... Enterprise City..... 110
 Hillcrest..... Tuscaloosa County..... 110
 Bob Jones..... Madison City..... 100
 Smiths Station..... Lee County..... 100

Summary of 2005-2006 Completions

<1 Year..... 2,338
 <2 Year..... 2,444
 Assoc..... 7,331
 <4 Year..... 0
 Bacc..... 0
 Post Bacc..... 0
 Master's..... 0
 Post-Master's..... 0
 Doctoral..... 0
 1st Prof..... 0

Retention of 1st Time Degree-Seeking Freshmen

of Fall 2005 Cohort Students..... 16,155
 Enrolled or Completed Same Inst. FA 2006.. 51%
 Enrolled Other Al. Public Inst. FA 2006..... 6%

Enrollment

Total Enrollment1,314

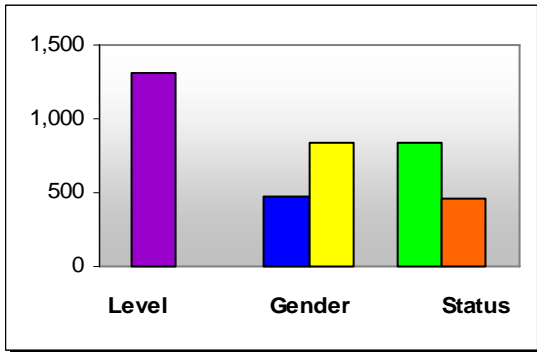

| | |
|------------------------|-------|
| Undergraduate..... | 1,314 |
| Graduate/1st Prof..... | 0 |
| Male..... | 470 |
| Female..... | 844 |
| Unknown..... | 0 |
| Full-Time..... | 844 |
| Part-Time..... | 470 |

Students Enrolled in Remedial Courses

| | |
|---------------------|-----|
| Math Only..... | 154 |
| English Only..... | 104 |
| Math & English..... | 121 |

Enrollment by Type of Tuition Paid

| | |
|---------------------------------------------|-------|
| In-State | |
| Undergraduate..... | 1,269 |
| Graduate..... | 0 |
| Out-of-State | |
| Undergraduate..... | 38 |
| Graduate..... | 0 |
| Non-Resident Exempt, paying In-State | |
| Undergraduate..... | 7 |
| Graduate..... | 0 |

Financial Aid

| | |
|-------------------|-----|
| Received..... | 875 |
| Not Received..... | 439 |

Migration within Alabama Public Institutions

| | |
|-------------------|-----|
| Transfer In..... | 77 |
| Transfer Out..... | 170 |



Fall 2006
Monroeville, AL

Alabama Southern Community College



Institutional Student Profiles
Alabama Commission on Higher Education
www.ache.state.al.us

Source: Alabama Statewide Student Database
Includes Credit Students Only

Race/Ethnicity

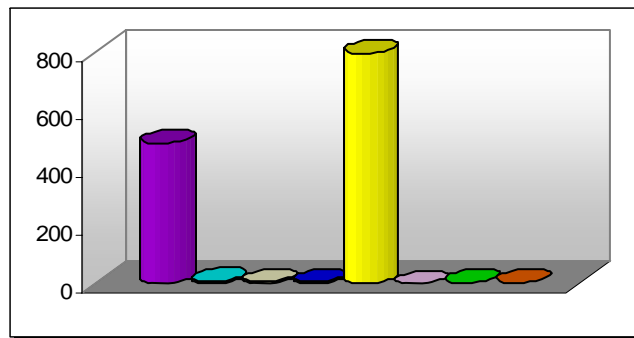

| | | | |
|-------------------------------|-----|---------------------------|-----|
| African Am/Non-Hispanic..... | 488 | White/Non-Hispanic..... | 799 |
| Am Indian/Alaskan Native..... | 8 | NR Alien..... | 0 |
| Asian/Pacific Islander..... | 6 | Other..... | 4 |
| Hispanic..... | 5 | Unknown/Not Reported..... | 4 |

Origins of All Students

| | |
|--------------------------------------|-------|
| Florida..... | 23 |
| Georgia..... | 8 |
| Mississippi..... | 10 |
| Tennessee..... | 1 |
| Other US States and Territories..... | 3 |
| Non-US..... | 85 |
| From Alabama..... | 1,184 |

Top Five Alabama Counties- Undergraduate Students

| | |
|-----------------|-----|
| Clarke..... | 26% |
| Monroe..... | 20% |
| Marengo..... | 12% |
| Washington..... | 9% |
| Choctaw..... | 7% |

Top Five Alabama Public Feeder High Schools

of 2005-06 H.S. Graduates Enrolled..... 186

| | | |
|--------------------|-----------------------|----|
| Monroe County..... | Monroe County..... | 30 |
| Thomasville..... | Thomasville City..... | 22 |
| Clarke County..... | Clarke County..... | 21 |
| Excel..... | Monroe County..... | 21 |
| Jackson..... | Clarke County..... | 10 |

Summary of 2005-2006 Completions

| | |
|--------------------|-----|
| <1 Year..... | 5 |
| <2 Year..... | 34 |
| Assoc..... | 148 |
| <4 Year..... | 0 |
| Bacc..... | 0 |
| Post Bacc..... | 0 |
| Master's..... | 0 |
| Post-Master's..... | 0 |
| Doctoral..... | 0 |
| 1st Prof..... | 0 |

Retention of 1st Time Degree-Seeking Freshmen

| | |
|----------------------------------------------|-----|
| # of Fall 2005 Cohort Students..... | 279 |
| Enrolled or Completed Same Inst. FA 2006.. | 44% |
| Enrolled Other Al. Public Inst. FA 2006..... | 13% |

Enrollment

Total Enrollment3,837

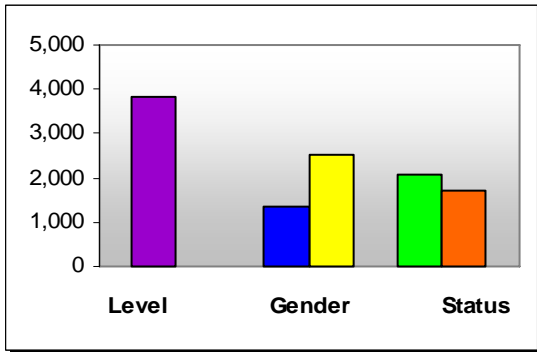

| | |
|--------------------------|-------|
| ■ Undergraduate..... | 3,837 |
| ■ Graduate/1st Prof..... | 0 |
| ■ Male..... | 1,329 |
| ■ Female..... | 2,508 |
| ■ Unknown..... | 0 |
| ■ Full-Time..... | 2,084 |
| ■ Part-Time..... | 1,753 |

Students Enrolled in Remedial Courses

| | |
|---------------------|-----|
| Math Only..... | 484 |
| English Only..... | 138 |
| Math & English..... | 197 |

Enrollment by Type of Tuition Paid

| | |
|---------------------------------------------|-------|
| In-State | |
| Undergraduate..... | 3,649 |
| Graduate..... | 0 |
| Out-of-State | |
| Undergraduate..... | 69 |
| Graduate..... | 0 |
| Non-Resident Exempt, paying In-State | |
| Undergraduate..... | 119 |
| Graduate..... | 0 |

Financial Aid

| | |
|-------------------|-------|
| Received..... | 2,562 |
| Not Received..... | 1,275 |

Migration within Alabama Public Institutions

| | |
|-------------------|-----|
| Transfer In..... | 145 |
| Transfer Out..... | 172 |



Fall 2006
Sumiton, AL

Bevill State Community College



Institutional Student Profiles
Alabama Commission on Higher Education
www.ache.state.al.us

Source: Alabama Statewide Student Database
Includes Credit Students Only

Race/Ethnicity

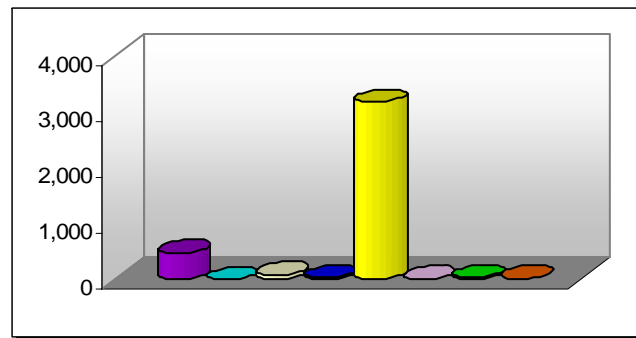

| | | | |
|---------------------------------|-----|-----------------------------|-------|
| ■ African Am/Non-Hispanic..... | 474 | ■ White/Non-Hispanic..... | 3,185 |
| ■ Am Indian/Alaskan Native..... | 5 | ■ NR Alien..... | 12 |
| ■ Asian/Pacific Islander..... | 85 | ■ Other..... | 29 |
| ■ Hispanic..... | 27 | ■ Unknown/Not Reported..... | 20 |

Origins of All Students

| | |
|--------------------------------------|-------|
| Florida..... | 8 |
| Georgia..... | 11 |
| Mississippi..... | 129 |
| Tennessee..... | 2 |
| Other US States and Territories..... | 26 |
| Non-US..... | 240 |
| From Alabama..... | 3,421 |

Top Five Alabama Counties- Undergraduate Students

| | |
|----------------|-----|
| Walker..... | 39% |
| Jefferson..... | 12% |
| Marion..... | 10% |
| Lamar..... | 7% |
| Fayette..... | 7% |

Top Five Alabama Public Feeder High Schools

of 2005-06 H.S. Graduates Enrolled..... 634

| | | |
|---------------------|---------------------|----|
| Walker..... | Jasper City..... | 78 |
| Curry..... | Walker County..... | 67 |
| Fayette County..... | Fayette County..... | 43 |
| Carbon Hill..... | Walker County..... | 33 |
| Dora..... | Walker County..... | 27 |

Summary of 2005-2006 Completions

| | |
|--------------------|-----|
| <1 Year..... | 185 |
| <2 Year..... | 209 |
| Assoc..... | 443 |
| <4 Year..... | 0 |
| Bacc..... | 0 |
| Post Bacc..... | 0 |
| Master's..... | 0 |
| Post-Master's..... | 0 |
| Doctoral..... | 0 |
| 1st Prof..... | 0 |

Retention of 1st Time Degree-Seeking Freshmen

| | |
|----------------------------------------------|-----|
| # of Fall 2005 Cohort Students..... | 841 |
| Enrolled or Completed Same Inst. FA 2006.. | 57% |
| Enrolled Other Al. Public Inst. FA 2006..... | 6% |

Enrollment

Total Enrollment4,074

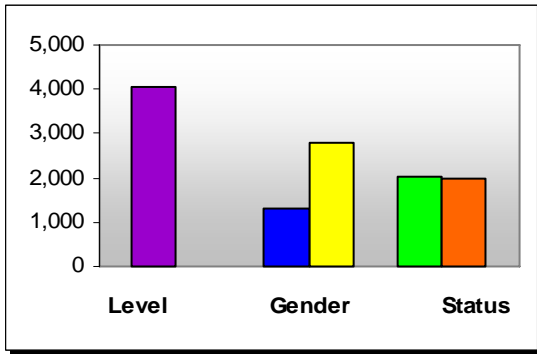

| | |
|-------------------|-------|
| Undergraduate | 4,074 |
| Graduate/1st Prof | 0 |
| Male | 1,286 |
| Female | 2,788 |
| Unknown | 0 |
| Full-Time | 2,035 |
| Part-Time | 2,039 |

Students Enrolled in Remedial Courses

| | |
|----------------|-----|
| Math Only | 338 |
| English Only | 104 |
| Math & English | 221 |

Enrollment by Type of Tuition Paid

| | |
|---------------------------------------------|-------|
| In-State | |
| Undergraduate | 3,949 |
| Graduate | 0 |
| Out-of-State | |
| Undergraduate | 80 |
| Graduate | 0 |
| Non-Resident Exempt, paying In-State | |
| Undergraduate | 45 |
| Graduate | 0 |

Financial Aid

| | |
|--------------|-------|
| Received | 3,160 |
| Not Received | 914 |

Migration within Alabama Public Institutions

| | |
|--------------|-----|
| Transfer In | 80 |
| Transfer Out | 323 |



Fall 2006
Mobile, AL

Bishop State Community College



Institutional Student Profiles
Alabama Commission on Higher Education
www.ache.state.al.us

Source: Alabama Statewide Student Database
Includes Credit Students Only

Race/Ethnicity

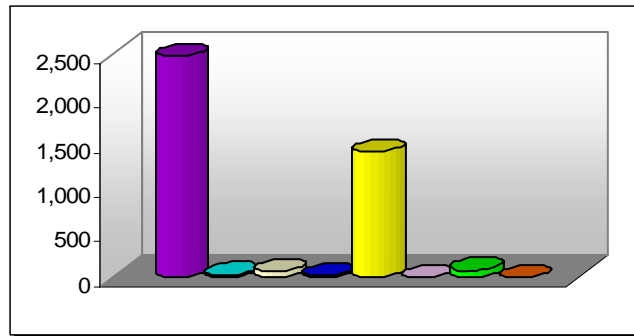

| | | | |
|--------------------------|-------|----------------------|-------|
| African Am/Non-Hispanic | 2,475 | White/Non-Hispanic | 1,402 |
| Am Indian/Alaskan Native | 29 | NR Alien | 3 |
| Asian/Pacific Islander | 60 | Other | 79 |
| Hispanic | 26 | Unknown/Not Reported | 0 |

Origins of All Students

| | |
|---------------------------------|-------|
| Florida | 14 |
| Georgia | 4 |
| Mississippi | 31 |
| Tennessee | 0 |
| Other US States and Territories | 7 |
| Non-US | 30 |
| From Alabama | 3,988 |

Top Five Alabama Counties- Undergraduate Students

| | |
|--------------------------|-----|
| Mobile | 91% |
| Baldwin | 2% |
| Washington | 2% |
| UNKNOWN ALABAMA COUNTIES | 1% |
| Clarke | 1% |

Top Five Alabama Public Feeder High Schools

of 2005-06 H.S. Graduates Enrolled..... 321

| | | |
|-----------------|---------------|----|
| Le Flore | Mobile County | 50 |
| Murphy | Mobile County | 44 |
| WP Davidson | Mobile County | 27 |
| Mattie T Blount | Mobile County | 25 |
| Theodore | Mobile County | 25 |

Summary of 2005-2006 Completions

| | |
|---------------|-----|
| <1 Year | 120 |
| <2 Year | 103 |
| Assoc. | 389 |
| <4 Year | 0 |
| Bacc. | 0 |
| Post Bacc. | 0 |
| Master's | 0 |
| Post-Master's | 0 |
| Doctoral | 0 |
| 1st Prof. | 0 |

Retention of 1st Time Degree-Seeking Freshmen

| | |
|------------------------------------------|-----|
| # of Fall 2005 Cohort Students | 679 |
| Enrolled or Completed Same Inst. FA 2006 | 47% |
| Enrolled Other Al. Public Inst. FA 2006 | 3% |

Enrollment

Total Enrollment8,542

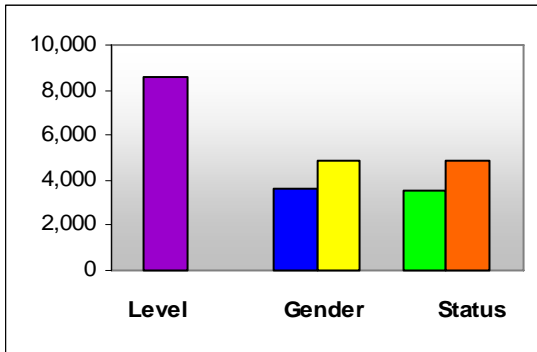

| | |
|-------------------|-------|
| Undergraduate | 8,542 |
| Graduate/1st Prof | 0 |
| Male | 3,652 |
| Female | 4,890 |
| Unknown | 0 |
| Full-Time | 3,509 |
| Part-Time | 5,033 |

Students Enrolled in Remedial Courses

| | |
|----------------|-----|
| Math Only | 698 |
| English Only | 473 |
| Math & English | 434 |

Enrollment by Type of Tuition Paid

| | |
|---------------------------------------------|-------|
| In-State | |
| Undergraduate | 7,921 |
| Graduate | 0 |
| Out-of-State | |
| Undergraduate | 123 |
| Graduate | 0 |
| Non-Resident Exempt, paying In-State | |
| Undergraduate | 498 |
| Graduate | 0 |

Financial Aid

| | |
|--------------|-------|
| Received | 3,952 |
| Not Received | 4,590 |

Migration within Alabama Public Institutions

| | |
|--------------|-----|
| Transfer In | 267 |
| Transfer Out | 912 |

Fall 2006
Decatur, AL

Calhoun State Community College



Institutional Student Profiles
Alabama Commission on Higher Education
www.ache.state.al.us

Source: Alabama Statewide Student Database
Includes Credit Students Only

Race/Ethnicity

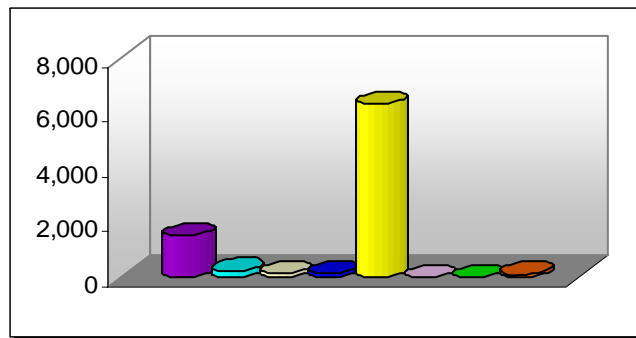

| | | | |
|--------------------------|-------|----------------------|-------|
| African Am/Non-Hispanic | 1,549 | White/Non-Hispanic | 6,326 |
| Am Indian/Alaskan Native | 253 | NR Alien | 0 |
| Asian/Pacific Islander | 150 | Other | 0 |
| Hispanic | 151 | Unknown/Not Reported | 113 |

Origins of All Students

| | |
|---------------------------------|-------|
| Florida | 1 |
| Georgia | 2 |
| Mississippi | 0 |
| Tennessee | 101 |
| Other US States and Territories | 7 |
| Non-US | 12 |
| From Alabama | 8,419 |

Top Five Alabama Counties- Undergraduate Students

| | |
|--------------------------|-----|
| Madison | 51% |
| Morgan | 23% |
| Limestone | 17% |
| Lawrence | 3% |
| UNKNOWN ALABAMA COUNTIES | 2% |

Top Five Alabama Public Feeder High Schools

of 2005-06 H.S. Graduates Enrolled..... 959

| | | |
|----------------|-----------------|----|
| Bob Jones | Madison City | 83 |
| Virgil Grissom | Huntsville City | 79 |
| Austin | Decatur City | 77 |
| Sparkman | Madison County | 75 |
| Buckhorn | Madison County | 46 |

Summary of 2005-2006 Completions

| | |
|---------------|-----|
| <1 Year | 179 |
| <2 Year | 77 |
| Assoc. | 648 |
| <4 Year | 0 |
| Bacc. | 0 |
| Post Bacc. | 0 |
| Master's | 0 |
| Post-Master's | 0 |
| Doctoral | 0 |
| 1st Prof. | 0 |

Retention of 1st Time Degree-Seeking Freshmen

of Fall 2005 Cohort Students..... 1,193
Enrolled or Completed Same Inst. FA 2006 .. 54%
Enrolled Other Al. Public Inst. FA 2006..... 7%

Enrollment

Total Enrollment2,283

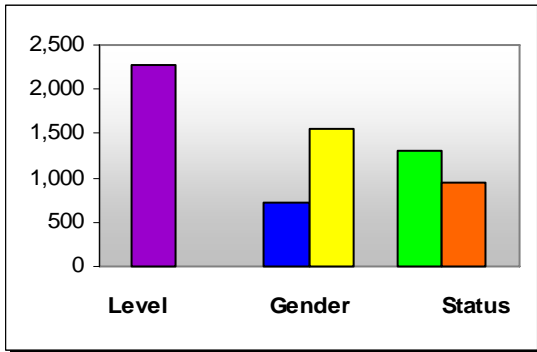

| | |
|------------------------|-------|
| Undergraduate..... | 2,283 |
| Graduate/1st Prof..... | 0 |
| Male..... | 727 |
| Female..... | 1,555 |
| Unknown..... | 1 |
| Full-Time..... | 1,317 |
| Part-Time..... | 966 |

Students Enrolled in Remedial Courses

| | |
|---------------------|-----|
| Math Only..... | 290 |
| English Only..... | 55 |
| Math & English..... | 87 |

Enrollment by Type of Tuition Paid

| | |
|---------------------------------------------|-------|
| In-State | |
| Undergraduate..... | 2,243 |
| Graduate..... | 0 |
| Out-of-State | |
| Undergraduate..... | 18 |
| Graduate..... | 0 |
| Non-Resident Exempt, paying In-State | |
| Undergraduate..... | 22 |
| Graduate..... | 0 |

Financial Aid

| | |
|-------------------|-------|
| Received..... | 1,723 |
| Not Received..... | 560 |

Migration within Alabama Public Institutions

| | |
|-------------------|-----|
| Transfer In..... | 73 |
| Transfer Out..... | 228 |



Fall 2006
Alexander City, AL

Central Alabama Community College



Institutional Student Profiles
Alabama Commission on Higher Education
www.ache.state.al.us

Source: Alabama Statewide Student Database
Includes Credit Students Only

Race/Ethnicity

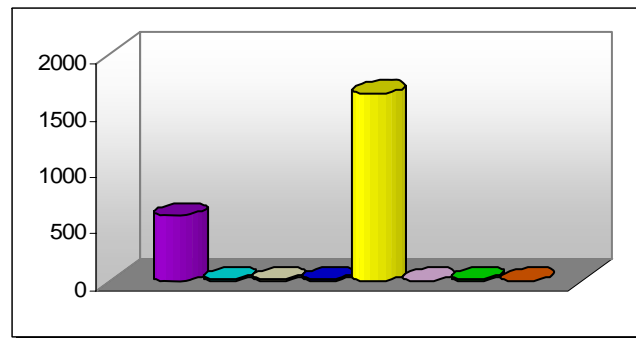

| | | | |
|-------------------------------|-----|---------------------------|-------|
| African Am/Non-Hispanic..... | 581 | White/Non-Hispanic..... | 1,662 |
| Am Indian/Alaskan Native..... | 8 | NR Alien..... | 0 |
| Asian/Pacific Islander..... | 9 | Other..... | 8 |
| Hispanic..... | 15 | Unknown/Not Reported..... | 0 |

Origins of All Students

| | |
|--------------------------------------|-------|
| Florida..... | 1 |
| Georgia..... | 7 |
| Mississippi..... | 0 |
| Tennessee..... | 2 |
| Other US States and Territories..... | 7 |
| Non-US..... | 211 |
| From Alabama..... | 2,055 |

Top Five Alabama Counties- Undergraduate Students

| | |
|-----------------|-----|
| Talladega..... | 40% |
| Tallapoosa..... | 26% |
| Shelby..... | 6% |
| Coosa..... | 6% |
| Elmore..... | 4% |

Top Five Alabama Public Feeder High Schools

of 2005-06 H.S. Graduates Enrolled..... 393

| | | |
|------------------------|-------------------------|----|
| Benjamin Russell | Alexander City | 93 |
| Sylacauga | Sylacauga City | 54 |
| Childersburg | Talladega County | 26 |
| Dadeville | Tallapoosa County | 26 |
| Central | Coosa County | 24 |

Summary of 2005-2006 Completions

| | |
|--------------------|-----|
| <1 Year..... | 16 |
| <2 Year..... | 67 |
| Assoc..... | 242 |
| <4 Year..... | 0 |
| Bacc..... | 0 |
| Post Bacc..... | 0 |
| Master's..... | 0 |
| Post-Master's..... | 0 |
| Doctoral..... | 0 |
| 1st Prof..... | 0 |

Retention of 1st Time Degree-Seeking Freshmen

| | |
|----------------------------------------------|-----|
| # of Fall 2005 Cohort Students..... | 579 |
| Enrolled or Completed Same Inst. FA 2006 .. | 58% |
| Enrolled Other Al. Public Inst. FA 2006..... | 7% |

Enrollment

Total Enrollment2,049

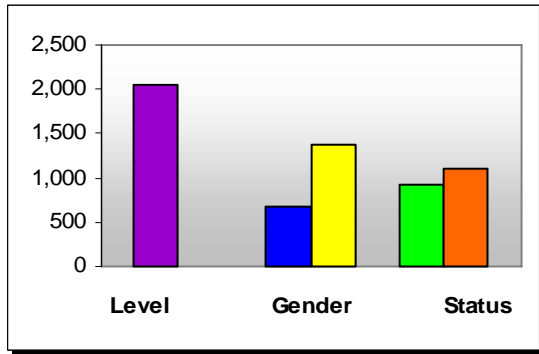

| | |
|------------------------|-------|
| Undergraduate..... | 2,049 |
| Graduate/1st Prof..... | 0 |
| Male..... | 683 |
| Female..... | 1,366 |
| Unknown..... | 0 |
| Full-Time..... | 927 |
| Part-Time..... | 1,122 |

Students Enrolled in Remedial Courses

| | |
|---------------------|-----|
| Math Only..... | 301 |
| English Only..... | 39 |
| Math & English..... | 114 |

Enrollment by Type of Tuition Paid

| | |
|---------------------------------------------|-------|
| In-State | |
| Undergraduate..... | 1,437 |
| Graduate..... | 0 |
| Out-of-State | |
| Undergraduate..... | 18 |
| Graduate..... | 0 |
| Non-Resident Exempt, paying In-State | |
| Undergraduate..... | 594 |
| Graduate..... | 0 |

Financial Aid

| | |
|-------------------|-------|
| Received..... | 1,382 |
| Not Received..... | 667 |

Migration within Alabama Public Institutions

| | |
|-------------------|----|
| Transfer In..... | 35 |
| Transfer Out..... | 84 |

Fall 2006
Phenix City, AL

Chattahoochee Valley Community College



Institutional Student Profiles
Alabama Commission on Higher Education
www.ache.state.al.us

Source: Alabama Statewide Student Database
Includes Credit Students Only

Race/Ethnicity

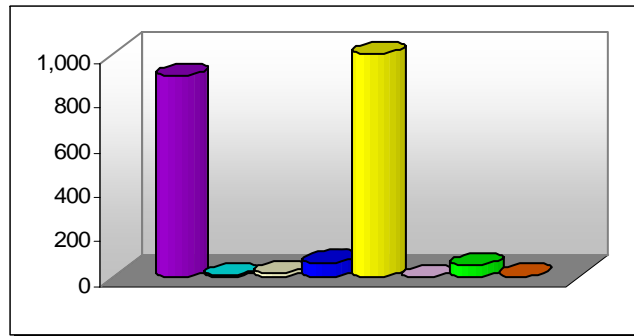

| | | | |
|-------------------------------|-----|---------------------------|-------|
| African Am/Non-Hispanic..... | 902 | White/Non-Hispanic..... | 1,000 |
| Am Indian/Alaskan Native..... | 6 | NR Alien..... | 2 |
| Asian/Pacific Islander..... | 16 | Other..... | 53 |
| Hispanic..... | 65 | Unknown/Not Reported..... | 5 |

Origins of All Students

| | |
|--------------------------------------|-------|
| Florida..... | 0 |
| Georgia..... | 611 |
| Mississippi..... | 0 |
| Tennessee..... | 0 |
| Other US States and Territories..... | 2 |
| Non-US..... | 113 |
| From Alabama..... | 1,323 |

Top Five Alabama Counties- Undergraduate Students

| | |
|-------------------------------|-----|
| Russell..... | 42% |
| Lee..... | 20% |
| Chambers..... | 1% |
| UNKNOWN ALABAMA COUNTIES..... | 0% |
| Barbour..... | 0% |

Top Five Alabama Public Feeder High Schools

of 2005-06 H.S. Graduates Enrolled..... 134

| | | |
|---------------------|---------------------|----|
| Smiths Station..... | Lee County..... | 54 |
| Russell County..... | Russell County..... | 38 |
| Central..... | Phenix City..... | 32 |
| Beulah..... | Lee County..... | 3 |
| Eufaula..... | Eufaula City..... | 2 |

Summary of 2005-2006 Completions

| | |
|--------------------|-----|
| <1 Year..... | 4 |
| <2 Year..... | 35 |
| Assoc..... | 206 |
| <4 Year..... | 0 |
| Bacc..... | 0 |
| Post Bacc..... | 0 |
| Master's..... | 0 |
| Post-Master's..... | 0 |
| Doctoral..... | 0 |
| 1st Prof..... | 0 |

Retention of 1st Time Degree-Seeking Freshmen

| | |
|----------------------------------------------|-----|
| # of Fall 2005 Cohort Students..... | 362 |
| Enrolled or Completed Same Inst. FA 2006.. | 44% |
| Enrolled Other Al. Public Inst. FA 2006..... | 2% |

Enrollment

Total Enrollment690

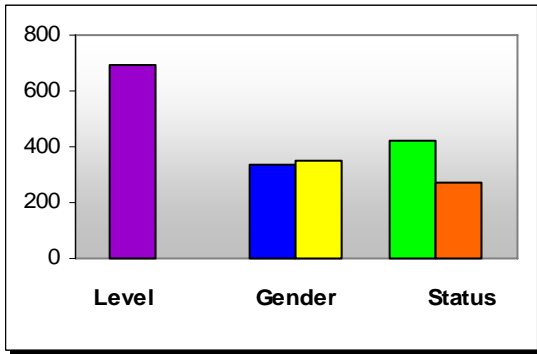

| | |
|------------------------|-----|
| Undergraduate..... | 690 |
| Graduate/1st Prof..... | 0 |
| Male..... | 337 |
| Female..... | 353 |
| Unknown..... | 0 |
| Full-Time..... | 420 |
| Part-Time..... | 270 |

Students Enrolled in Remedial Courses

| | |
|---------------------|----|
| Math Only..... | 81 |
| English Only..... | 28 |
| Math & English..... | 30 |

Enrollment by Type of Tuition Paid

| | |
|---------------------------------------------|-----|
| In-State | |
| Undergraduate..... | 658 |
| Graduate..... | 0 |
| Out-of-State | |
| Undergraduate..... | 18 |
| Graduate..... | 0 |
| Non-Resident Exempt, paying In-State | |
| Undergraduate..... | 14 |
| Graduate..... | 0 |

Financial Aid

| | |
|-------------------|-----|
| Received..... | 487 |
| Not Received..... | 203 |

Migration within Alabama Public Institutions

| | |
|-------------------|----|
| Transfer In..... | 46 |
| Transfer Out..... | 34 |

Fall 2006
Huntsville, AL

Drake State Technical College



Institutional Student Profiles
Alabama Commission on Higher Education
www.ache.state.al.us

Source: Alabama Statewide Student Database
Includes Credit Students Only

Race/Ethnicity

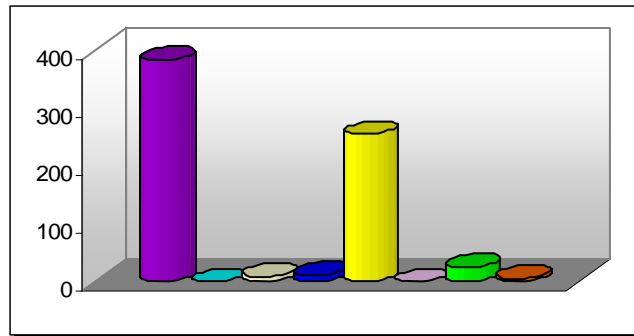

| | | | |
|-------------------------------|-----|---------------------------|-----|
| African Am/Non-Hispanic..... | 384 | White/Non-Hispanic..... | 256 |
| Am Indian/Alaskan Native..... | 0 | NR Alien..... | 0 |
| Asian/Pacific Islander..... | 9 | Other..... | 25 |
| Hispanic..... | 11 | Unknown/Not Reported..... | 5 |

Origins of All Students

| | |
|--------------------------------------|-----|
| Florida..... | 0 |
| Georgia..... | 0 |
| Mississippi..... | 0 |
| Tennessee..... | 15 |
| Other US States and Territories..... | 0 |
| Non-US..... | 72 |
| From Alabama..... | 603 |

Top Five Alabama Counties- Undergraduate Students

| | |
|-------------------------------|-----|
| Madison..... | 72% |
| Jackson..... | 7% |
| Morgan..... | 3% |
| Limestone..... | 2% |
| UNKNOWN ALABAMA COUNTIES..... | 2% |

Top Five Alabama Public Feeder High Schools

| | | |
|-------------------------------------------|----------------------|---|
| # of 2005-06 H.S. Graduates Enrolled..... | 41 | |
| SR Butler..... | Huntsville City..... | 5 |
| Buckhorn..... | Madison County..... | 3 |
| Hazel Green..... | Madison County..... | 3 |
| JO Johnson..... | Huntsville City..... | 3 |
| Madison County..... | Madison County..... | 3 |

Summary of 2005-2006 Completions

| | |
|--------------------|-----|
| <1 Year..... | 29 |
| <2 Year..... | 201 |
| Assoc..... | 56 |
| <4 Year..... | 0 |
| Bacc..... | 0 |
| Post Bacc..... | 0 |
| Master's..... | 0 |
| Post-Master's..... | 0 |
| Doctoral..... | 0 |
| 1st Prof..... | 0 |

Retention of 1st Time Degree-Seeking Freshmen

| | |
|----------------------------------------------|-----|
| # of Fall 2005 Cohort Students..... | 188 |
| Enrolled or Completed Same Inst. FA 2006.. | 38% |
| Enrolled Other Al. Public Inst. FA 2006..... | 5% |

Enrollment

Total Enrollment1,951

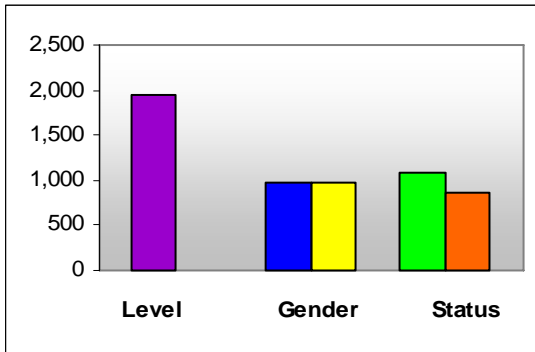

| | |
|------------------------|-------|
| Undergraduate..... | 1,951 |
| Graduate/1st Prof..... | 0 |
| Male..... | 967 |
| Female..... | 984 |
| Unknown..... | 0 |
| Full-Time..... | 1,074 |
| Part-Time..... | 877 |

Students Enrolled in Remedial Courses

| | |
|---------------------|-----|
| Math Only..... | 146 |
| English Only..... | 60 |
| Math & English..... | 60 |

Enrollment by Type of Tuition Paid

| | |
|---------------------------------------------|-------|
| In-State | |
| Undergraduate..... | 1,906 |
| Graduate..... | 0 |
| Out-of-State | |
| Undergraduate..... | 17 |
| Graduate..... | 0 |
| Non-Resident Exempt, paying In-State | |
| Undergraduate..... | 28 |
| Graduate..... | 0 |

Financial Aid

| | |
|-------------------|-------|
| Received..... | 1,195 |
| Not Received..... | 756 |

Migration within Alabama Public Institutions

| | |
|-------------------|-----|
| Transfer In..... | 115 |
| Transfer Out..... | 168 |



Fall 2006
Enterprise, AL

Enterprise-Ozark Community College



Institutional Student Profiles
Alabama Commission on Higher Education
www.ache.state.al.us

Source: Alabama Statewide Student Database
Includes Credit Students Only

Race/Ethnicity

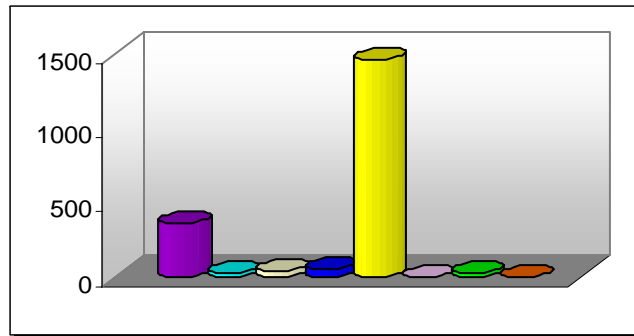

| | | | |
|-------------------------------|-----|---------------------------|-------|
| African Am/Non-Hispanic..... | 363 | White/Non-Hispanic..... | 1,461 |
| Am Indian/Alaskan Native..... | 21 | NR Alien..... | 0 |
| Asian/Pacific Islander..... | 32 | Other..... | 23 |
| Hispanic..... | 51 | Unknown/Not Reported..... | 0 |

Origins of All Students

| | |
|--------------------------------------|-------|
| Florida..... | 32 |
| Georgia..... | 3 |
| Mississippi..... | 2 |
| Tennessee..... | 0 |
| Other US States and Territories..... | 10 |
| Non-US..... | 79 |
| From Alabama..... | 1,825 |

Top Five Alabama Counties- Undergraduate Students

| | |
|-------------------------------|-----|
| Coffee..... | 40% |
| Dale..... | 23% |
| Geneva..... | 9% |
| UNKNOWN ALABAMA COUNTIES..... | 7% |
| Mobile..... | 4% |

Top Five Alabama Public Feeder High Schools

of 2005-06 H.S. Graduates Enrolled..... 321

| | | |
|--------------------|----------------------|-----|
| Enterprise..... | Enterprise City..... | 100 |
| Elba..... | Elba City..... | 20 |
| New Brockton..... | Coffee County..... | 20 |
| Geneva..... | Geneva City..... | 19 |
| George W Long..... | Dale County..... | 17 |

Summary of 2005-2006 Completions

| | |
|--------------------|-----|
| <1 Year..... | 21 |
| <2 Year..... | 9 |
| Assoc..... | 235 |
| <4 Year..... | 0 |
| Bacc..... | 0 |
| Post Bacc..... | 0 |
| Master's..... | 0 |
| Post-Master's..... | 0 |
| Doctoral..... | 0 |
| 1st Prof..... | 0 |

Retention of 1st Time Degree-Seeking Freshmen

| | |
|----------------------------------------------|-----|
| # of Fall 2005 Cohort Students..... | 458 |
| Enrolled or Completed Same Inst. FA 2006.. | 50% |
| Enrolled Other Al. Public Inst. FA 2006..... | 6% |

Enrollment

Total Enrollment3,330

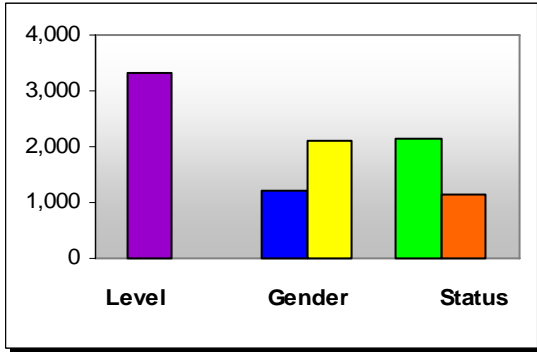

| | |
|------------------------|-------|
| Undergraduate..... | 3,330 |
| Graduate/1st Prof..... | 0 |
| Male..... | 1,225 |
| Female..... | 2,105 |
| Unknown..... | 0 |
| Full-Time..... | 2,144 |
| Part-Time..... | 1,186 |

Students Enrolled in Remedial Courses

| | |
|---------------------|-----|
| Math Only..... | 283 |
| English Only..... | 131 |
| Math & English..... | 146 |

Enrollment by Type of Tuition Paid

| | |
|---------------------------------------------|-------|
| In-State | |
| Undergraduate..... | 3,269 |
| Graduate..... | 0 |
| Out-of-State | |
| Undergraduate..... | 42 |
| Graduate..... | 0 |
| Non-Resident Exempt, paying In-State | |
| Undergraduate..... | 19 |
| Graduate..... | 0 |

Financial Aid

| | |
|-------------------|-------|
| Received..... | 2,010 |
| Not Received..... | 1,320 |

Migration within Alabama Public Institutions

| | |
|-------------------|-----|
| Transfer In..... | 154 |
| Transfer Out..... | 433 |



Fall 2006
Bay Minette, AL

Faulkner State Community College



Institutional Student Profiles
Alabama Commission on Higher Education
www.ache.state.al.us

Source: Alabama Statewide Student Database
Includes Credit Students Only

Race/Ethnicity

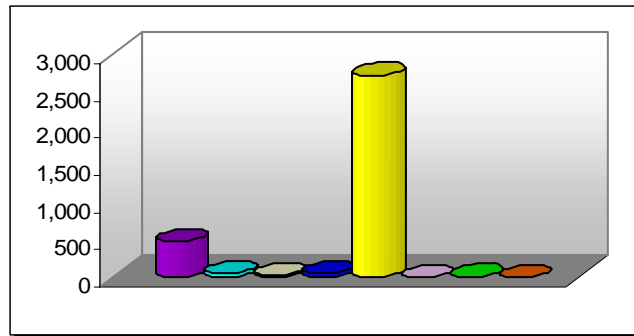

| | | | |
|-------------------------------|-----|---------------------------|-------|
| African Am/Non-Hispanic..... | 482 | White/Non-Hispanic..... | 2,718 |
| Am Indian/Alaskan Native..... | 44 | NR Alien..... | 2 |
| Asian/Pacific Islander..... | 30 | Other..... | 11 |
| Hispanic..... | 43 | Unknown/Not Reported..... | 0 |

Origins of All Students

| | |
|--------------------------------------|-------|
| Florida..... | 25 |
| Georgia..... | 9 |
| Mississippi..... | 6 |
| Tennessee..... | 3 |
| Other US States and Territories..... | 12 |
| Non-US..... | 252 |
| From Alabama..... | 3,023 |

Top Five Alabama Counties- Undergraduate Students

| | |
|-------------------------------|-----|
| Baldwin..... | 59% |
| Mobile..... | 25% |
| Escambia..... | 2% |
| Washington..... | 1% |
| UNKNOWN ALABAMA COUNTIES..... | 1% |

Top Five Alabama Public Feeder High Schools

of 2005-06 H.S. Graduates Enrolled..... 614

| | | |
|---------------------|---------------------|----|
| Baldwin County..... | Baldwin County..... | 72 |
| Daphne..... | Baldwin County..... | 70 |
| Robertsdale..... | Baldwin County..... | 62 |
| Foley..... | Baldwin County..... | 61 |
| Satsuma..... | Mobile County..... | 56 |

Summary of 2005-2006 Completions

| | |
|--------------------|-----|
| <1 Year..... | 9 |
| <2 Year..... | 59 |
| Assoc..... | 352 |
| <4 Year..... | 0 |
| Bacc..... | 0 |
| Post Bacc..... | 0 |
| Master's..... | 0 |
| Post-Master's..... | 0 |
| Doctoral..... | 0 |
| 1st Prof..... | 0 |

Retention of 1st Time Degree-Seeking Freshmen

| | |
|----------------------------------------------|-----|
| # of Fall 2005 Cohort Students..... | 920 |
| Enrolled or Completed Same Inst. FA 2006.. | 58% |
| Enrolled Other Al. Public Inst. FA 2006..... | 8% |

Enrollment

Total Enrollment5,208

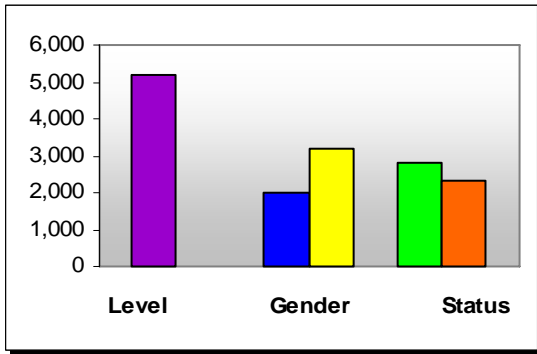

| | |
|-------------------------|-------|
| Undergraduate | 5,208 |
| Graduate/1st Prof | 0 |
| Male | 2,016 |
| Female | 3,192 |
| Unknown | 0 |
| Full-Time | 2,840 |
| Part-Time | 2,368 |

Students Enrolled in Remedial Courses

| | |
|---------------------|-----|
| Math Only | 569 |
| English Only..... | 143 |
| Math & English..... | 127 |

Enrollment by Type of Tuition Paid

| | |
|---------------------------------------------|-------|
| In-State | |
| Undergraduate | 4,975 |
| Graduate | 0 |
| Out-of-State | |
| Undergraduate | 146 |
| Graduate | 0 |
| Non-Resident Exempt, paying In-State | |
| Undergraduate | 87 |
| Graduate | 0 |

Financial Aid

| | |
|-------------------|-------|
| Received | 2,724 |
| Not Received..... | 2,484 |

Migration within Alabama Public Institutions

| | |
|--------------------|-----|
| Transfer In | 233 |
| Transfer Out | 303 |



Fall 2006
Gadsden, AL

Gadsden State Community College



Institutional Student Profiles
Alabama Commission on Higher Education
www.ache.state.al.us

Source: Alabama Statewide Student Database
Includes Credit Students Only

Race/Ethnicity

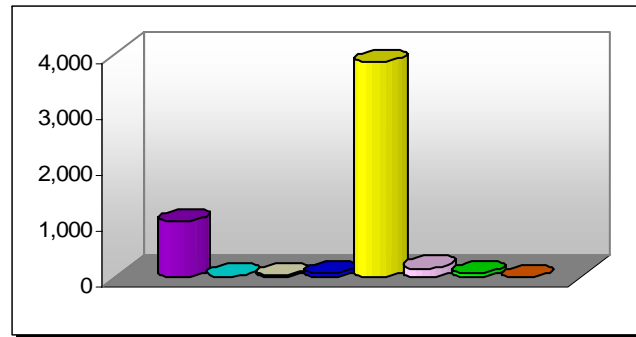

| | | | |
|--------------------------------|-------|----------------------------|-------|
| African Am/Non-Hispanic..... | 1,010 | White/Non-Hispanic..... | 3,868 |
| Am Indian/Alaskan Native | 16 | NR Alien | 160 |
| Asian/Pacific Islander | 24 | Other | 60 |
| Hispanic | 70 | Unknown/Not Reported | 0 |

Origins of All Students

| | |
|--------------------------------------|-------|
| Florida | 17 |
| Georgia | 58 |
| Mississippi..... | 4 |
| Tennessee | 8 |
| Other US States and Territories..... | 35 |
| Non-US..... | 122 |
| From Alabama | 4,964 |

Top Five Alabama Counties- Undergraduate Students

| | |
|-----------------|-----|
| Etowah | 34% |
| Calhoun..... | 31% |
| St Clair | 6% |
| Talladega | 5% |
| Cherokee..... | 5% |

Top Five Alabama Public Feeder High Schools

of 2005-06 H.S. Graduates Enrolled..... 709

| | | |
|-------------------|---------------------|----|
| Southside | Etowah County | 58 |
| Glencoe | Etowah County | 45 |
| Hokes Bluff | Etowah County | 41 |
| Oxford | Oxford City | 39 |
| Etowah | Attalla City | 38 |

Summary of 2005-2006 Completions

| | |
|--------------------|-----|
| <1 Year | 236 |
| <2 Year | 190 |
| Assoc. | 512 |
| <4 Year | 0 |
| Bacc. | 0 |
| Post Bacc..... | 0 |
| Master's | 0 |
| Post-Master's..... | 0 |
| Doctoral | 0 |
| 1st Prof..... | 0 |

Retention of 1st Time Degree-Seeking Freshmen

of Fall 2005 Cohort Students..... 1,285
Enrolled or Completed Same Inst. FA 2006 .. 53%
Enrolled Other Al. Public Inst. FA 2006..... 4%

Enrollment

Total Enrollment654

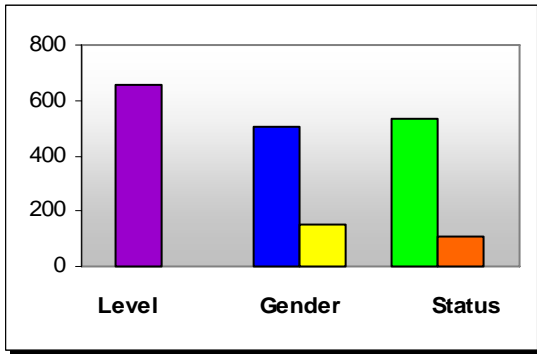

| | |
|------------------------|-----|
| Undergraduate..... | 654 |
| Graduate/1st Prof..... | 0 |
| Male..... | 502 |
| Female..... | 152 |
| Unknown..... | 0 |
| Full-Time..... | 530 |
| Part-Time..... | 124 |

Students Enrolled in Remedial Courses

| | |
|---------------------|----|
| Math Only..... | 2 |
| English Only..... | 6 |
| Math & English..... | 15 |

Enrollment by Type of Tuition Paid

| | |
|---------------------------------------------|-----|
| In-State | |
| Undergraduate..... | 654 |
| Graduate..... | 0 |
| Out-of-State | |
| Undergraduate..... | 0 |
| Graduate..... | 0 |
| Non-Resident Exempt, paying In-State | |
| Undergraduate..... | 0 |
| Graduate..... | 0 |

Financial Aid

| | |
|-------------------|-----|
| Received..... | 651 |
| Not Received..... | 3 |

Migration within Alabama Public Institutions

| | |
|-------------------|----|
| Transfer In..... | 13 |
| Transfer Out..... | 2 |



Fall 2006
Deatsville, AL

Ingram State Technical College



Institutional Student Profiles
Alabama Commission on Higher Education
www.ache.state.al.us

Source: Alabama Statewide Student Database
Includes Credit Students Only

Race/Ethnicity

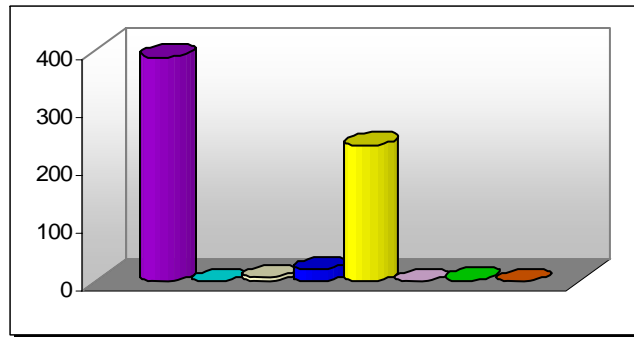

| | | | |
|-------------------------------|-----|---------------------------|-----|
| African Am/Non-Hispanic..... | 389 | White/Non-Hispanic..... | 236 |
| Am Indian/Alaskan Native..... | 0 | NR Alien..... | 0 |
| Asian/Pacific Islander..... | 7 | Other..... | 2 |
| Hispanic..... | 20 | Unknown/Not Reported..... | 0 |

Origins of All Students

| | |
|--------------------------------------|-----|
| Florida..... | 0 |
| Georgia..... | 0 |
| Mississippi..... | 0 |
| Tennessee..... | 0 |
| Other US States and Territories..... | 0 |
| Non-US..... | 2 |
| From Alabama..... | 652 |

Top Five Alabama Counties- Undergraduate Students

| | |
|-------------------------------|-----|
| Elmore..... | 98% |
| UNKNOWN ALABAMA COUNTIES..... | 0% |
| Montgomery..... | 0% |
| Barbour..... | 0% |
| Limestone..... | 0% |

Top Five Alabama Public Feeder High Schools

| | |
|-------------------------------------------|-----|
| # of 2005-06 H.S. Graduates Enrolled..... | N/A |
| | N/A |
| | N/A |
| | N/A |
| | N/A |
| | N/A |

Summary of 2005-2006 Completions

| | |
|--------------------|-----|
| <1 Year..... | 53 |
| <2 Year..... | 121 |
| Assoc..... | 10 |
| <4 Year..... | 0 |
| Bacc..... | 0 |
| Post Bacc..... | 0 |
| Master's..... | 0 |
| Post-Master's..... | 0 |
| Doctoral..... | 0 |
| 1st Prof..... | 0 |

Retention of 1st Time Degree-Seeking Freshmen

| | |
|----------------------------------------------|-----|
| # of Fall 2005 Cohort Students..... | N/A |
| Enrolled or Completed Same Inst. FA 2006 ... | N/A |
| Enrolled Other Al. Public Inst. FA 2006..... | N/A |

Enrollment

Total Enrollment1,080

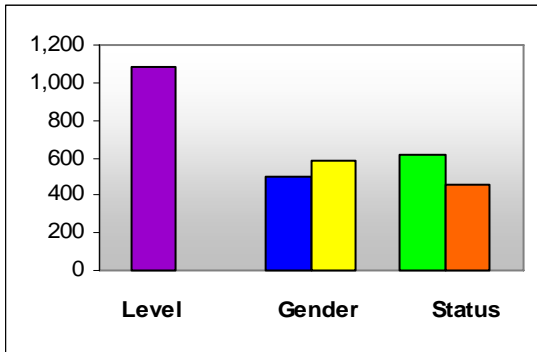

| | |
|--------------------------|-------|
| ■ Undergraduate..... | 1,080 |
| ■ Graduate/1st Prof..... | 0 |
| ■ Male..... | 498 |
| ■ Female..... | 582 |
| ■ Unknown..... | 0 |
| ■ Full-Time..... | 613 |
| ■ Part-Time..... | 467 |

Students Enrolled in Remedial Courses

| | |
|---------------------|----|
| Math Only..... | 68 |
| English Only..... | 26 |
| Math & English..... | 59 |

Enrollment by Type of Tuition Paid

| | |
|---------------------------------------------|-----|
| In-State | |
| Undergraduate..... | 891 |
| Graduate..... | 0 |
| Out-of-State | |
| Undergraduate..... | 13 |
| Graduate..... | 0 |
| Non-Resident Exempt, paying In-State | |
| Undergraduate..... | 176 |
| Graduate..... | 0 |

Financial Aid

| | |
|-------------------|-----|
| Received..... | 549 |
| Not Received..... | 531 |

Migration within Alabama Public Institutions

| | |
|-------------------|-----|
| Transfer In..... | 32 |
| Transfer Out..... | 115 |



Fall 2006
Brewton, AL

Jefferson Davis Community College

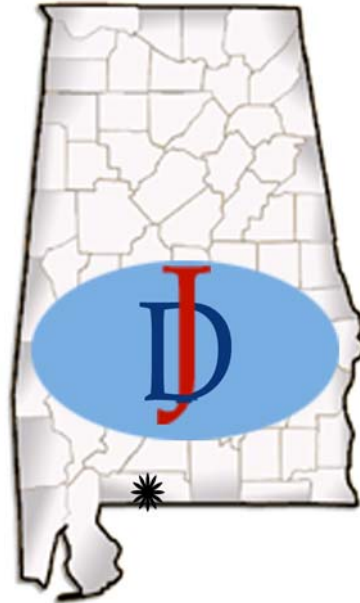

Institutional Student Profiles
Alabama Commission on Higher Education
www.ache.state.al.us

Source: Alabama Statewide Student Database
Includes Credit Students Only

Race/Ethnicity

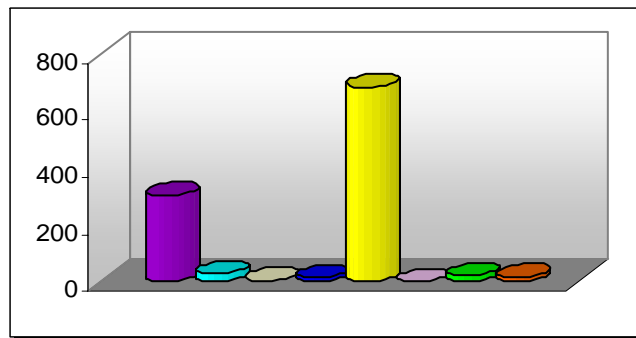

| | | | |
|---------------------------------|-----|-----------------------------|-----|
| ■ African Am/Non-Hispanic..... | 304 | ■ White/Non-Hispanic..... | 684 |
| ■ Am Indian/Alaskan Native..... | 29 | ■ NR Alien..... | 0 |
| ■ Asian/Pacific Islander..... | 6 | ■ Other..... | 24 |
| ■ Hispanic..... | 15 | ■ Unknown/Not Reported..... | 18 |

Origins of All Students

| | |
|--------------------------------------|-----|
| Florida..... | 183 |
| Georgia..... | 4 |
| Mississippi..... | 0 |
| Tennessee..... | 0 |
| Other US States and Territories..... | 2 |
| Non-US..... | 23 |
| From Alabama..... | 868 |

Top Five Alabama Counties- Undergraduate Students

| | |
|---------------|-----|
| Escambia..... | 64% |
| Conecuh..... | 8% |
| Monroe..... | 2% |
| Baldwin..... | 2% |
| Mobile..... | 1% |

Top Five Alabama Public Feeder High Schools

of 2005-06 H.S. Graduates Enrolled..... 93

| | | |
|----------------------|----------------------|----|
| TR Miller..... | Brewton City..... | 23 |
| Flomaton..... | Escambia County..... | 19 |
| W S Neal..... | Escambia County..... | 19 |
| Escambia County..... | Escambia County..... | 8 |
| Hillcrest..... | Conecuh County..... | 7 |

Summary of 2005-2006 Completions

| | |
|--------------------|-----|
| <1 Year..... | 45 |
| <2 Year..... | 52 |
| Assoc..... | 153 |
| <4 Year..... | 0 |
| Bacc..... | 0 |
| Post Bacc..... | 0 |
| Master's..... | 0 |
| Post-Master's..... | 0 |
| Doctoral..... | 0 |
| 1st Prof..... | 0 |

Retention of 1st Time Degree-Seeking Freshmen

| | |
|----------------------------------------------|-----|
| # of Fall 2005 Cohort Students..... | 343 |
| Enrolled or Completed Same Inst. FA 2006.. | 38% |
| Enrolled Other Al. Public Inst. FA 2006..... | 7% |

Enrollment

Total Enrollment7,628

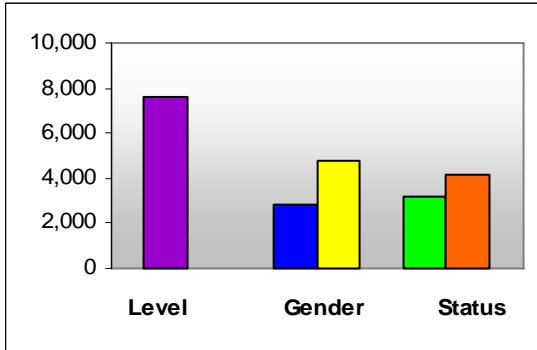

| | |
|-------------------|-------|
| Undergraduate | 7,628 |
| Graduate/1st Prof | 0 |
| Male | 2,867 |
| Female | 4,760 |
| Unknown | 1 |
| Full-Time | 3,148 |
| Part-Time | 4,480 |

Students Enrolled in Remedial Courses

| | |
|----------------|-----|
| Math Only | 808 |
| English Only | 263 |
| Math & English | 342 |

Enrollment by Type of Tuition Paid

| | |
|---------------------------------------------|-------|
| In-State | |
| Undergraduate | 7,392 |
| Graduate | 0 |
| Out-of-State | |
| Undergraduate | 175 |
| Graduate | 0 |
| Non-Resident Exempt, paying In-State | |
| Undergraduate | 61 |
| Graduate | 0 |

Financial Aid

| | |
|--------------|-------|
| Received | 3,073 |
| Not Received | 4,555 |

Migration within Alabama Public Institutions

| | |
|--------------|-----|
| Transfer In | 341 |
| Transfer Out | 733 |



Fall 2006
Birmingham, AL

Jefferson State Community College



Institutional Student Profiles
Alabama Commission on Higher Education
www.ache.state.al.us

Source: Alabama Statewide Student Database
Includes Credit Students Only

Race/Ethnicity

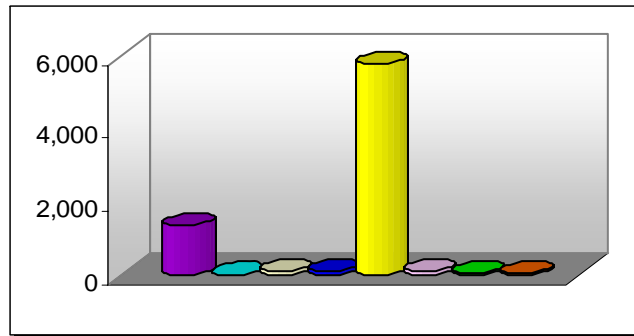

| | | | |
|--------------------------|-------|----------------------|-------|
| African Am/Non-Hispanic | 1,381 | White/Non-Hispanic | 5,763 |
| Am Indian/Alaskan Native | 27 | NR Alien | 105 |
| Asian/Pacific Islander | 126 | Other | 67 |
| Hispanic | 112 | Unknown/Not Reported | 47 |

Origins of All Students

| | |
|---------------------------------|-------|
| Florida | 11 |
| Georgia | 22 |
| Mississippi | 9 |
| Tennessee | 11 |
| Other US States and Territories | 53 |
| Non-US | 237 |
| From Alabama | 7,285 |

Top Five Alabama Counties- Undergraduate Students

| | |
|-----------|-----|
| Jefferson | 60% |
| Shelby | 19% |
| St Clair | 9% |
| Blount | 2% |
| Talladega | 1% |

Top Five Alabama Public Feeder High Schools

of 2005-06 H.S. Graduates Enrolled..... 757

| | | |
|-------------------|------------------|----|
| Clay-Chalkville | Jefferson County | 64 |
| Thompson | Shelby County | 47 |
| Pinson Valley | Jefferson County | 46 |
| Hewitt-Trussville | Trussville City | 45 |
| Hoover | Hoover City | 39 |

Summary of 2005-2006 Completions

| | |
|---------------|-----|
| <1 Year | 190 |
| <2 Year | 41 |
| Assoc. | 571 |
| <4 Year | 0 |
| Bacc. | 0 |
| Post Bacc. | 0 |
| Master's | 0 |
| Post-Master's | 0 |
| Doctoral | 0 |
| 1st Prof. | 0 |

Retention of 1st Time Degree-Seeking Freshmen

of Fall 2005 Cohort Students..... 1,260
Enrolled or Completed Same Inst. FA 2006 .. 50%
Enrolled Other Al. Public Inst. FA 2006..... 7%

Enrollment

Total Enrollment3,145

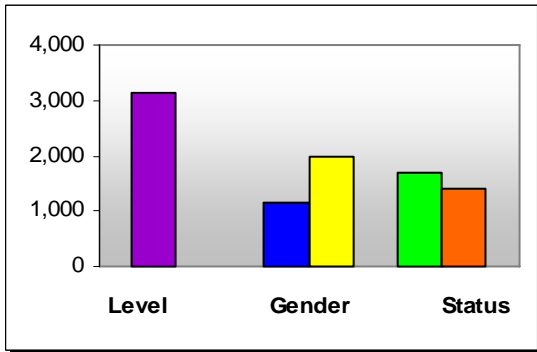

| | |
|------------------------|-------|
| Undergraduate..... | 3,145 |
| Graduate/1st Prof..... | 0 |
| Male..... | 1,161 |
| Female..... | 1,984 |
| Unknown..... | 0 |
| Full-Time..... | 1,710 |
| Part-Time..... | 1,435 |

Students Enrolled in Remedial Courses

| | |
|---------------------|-----|
| Math Only..... | 389 |
| English Only..... | 100 |
| Math & English..... | 266 |

Enrollment by Type of Tuition Paid

| | |
|---------------------------------------------|-------|
| In-State | |
| Undergraduate..... | 3,086 |
| Graduate..... | 0 |
| Out-of-State | |
| Undergraduate..... | 59 |
| Graduate..... | 0 |
| Non-Resident Exempt, paying In-State | |
| Undergraduate..... | 0 |
| Graduate..... | 0 |

Financial Aid

| | |
|-------------------|-------|
| Received..... | 2,314 |
| Not Received..... | 831 |

Migration within Alabama Public Institutions

| | |
|-------------------|-----|
| Transfer In..... | 119 |
| Transfer Out..... | 153 |



Fall 2006
Birmingham, AL

Lawson State Community College



Institutional Student Profiles
Alabama Commission on Higher Education
www.ache.state.al.us

Source: Alabama Statewide Student Database
Includes Credit Students Only

Race/Ethnicity

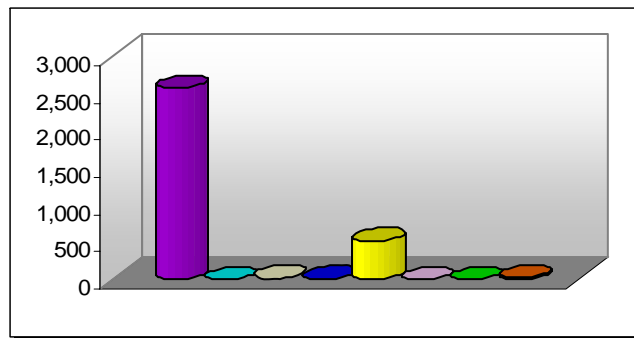

| | | | |
|-------------------------------|-------|---------------------------|-----|
| African Am/Non-Hispanic..... | 2,568 | White/Non-Hispanic..... | 517 |
| Am Indian/Alaskan Native..... | 2 | NR Alien..... | 1 |
| Asian/Pacific Islander..... | 14 | Other..... | 5 |
| Hispanic..... | 11 | Unknown/Not Reported..... | 27 |

Origins of All Students

| | |
|--------------------------------------|-------|
| Florida..... | 2 |
| Georgia..... | 8 |
| Mississippi..... | 2 |
| Tennessee..... | 6 |
| Other US States and Territories..... | 6 |
| Non-US..... | 265 |
| From Alabama..... | 2,856 |

Top Five Alabama Counties- Undergraduate Students

| | |
|-------------------------------|-----|
| Jefferson..... | 81% |
| Shelby..... | 3% |
| UNKNOWN ALABAMA COUNTIES..... | 2% |
| Tuscaloosa..... | 1% |
| Bibb..... | 1% |

Top Five Alabama Public Feeder High Schools

of 2005-06 H.S. Graduates Enrolled..... 325

| | | |
|--------------------------|----------------------|----|
| Wenonah..... | Birmingham City..... | 30 |
| Parker..... | Birmingham City..... | 24 |
| Ensley -Magnet..... | Birmingham City..... | 21 |
| Fairfield High Prep..... | Fairfield City..... | 21 |
| George Wash Carver... | Birmingham City..... | 18 |

Summary of 2005-2006 Completions

| | |
|--------------------|-----|
| <1 Year..... | 325 |
| <2 Year..... | 188 |
| Assoc..... | 190 |
| <4 Year..... | 0 |
| Bacc..... | 0 |
| Post Bacc..... | 0 |
| Master's..... | 0 |
| Post-Master's..... | 0 |
| Doctoral..... | 0 |
| 1st Prof..... | 0 |

Retention of 1st Time Degree-Seeking Freshmen

| | |
|----------------------------------------------|-----|
| # of Fall 2005 Cohort Students..... | 825 |
| Enrolled or Completed Same Inst. FA 2006.. | 45% |
| Enrolled Other Al. Public Inst. FA 2006..... | 3% |

Enrollment

Total Enrollment1,376

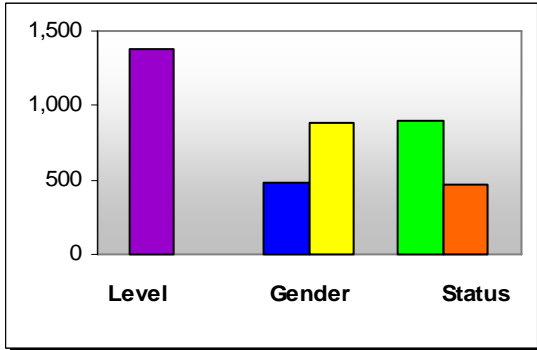

| | |
|------------------------|-------|
| Undergraduate..... | 1,376 |
| Graduate/1st Prof..... | 0 |
| Male..... | 486 |
| Female..... | 890 |
| Unknown..... | 0 |
| Full-Time..... | 893 |
| Part-Time..... | 483 |

Students Enrolled in Remedial Courses

| | |
|---------------------|-----|
| Math Only..... | 148 |
| English Only..... | 46 |
| Math & English..... | 87 |

Enrollment by Type of Tuition Paid

| | |
|---------------------------------------------|-------|
| In-State | |
| Undergraduate..... | 1,309 |
| Graduate..... | 0 |
| Out-of-State | |
| Undergraduate..... | 29 |
| Graduate..... | 0 |
| Non-Resident Exempt, paying In-State | |
| Undergraduate..... | 38 |
| Graduate..... | 0 |

Financial Aid

| | |
|-------------------|-----|
| Received..... | 991 |
| Not Received..... | 385 |

Migration within Alabama Public Institutions

| | |
|-------------------|-----|
| Transfer In..... | 57 |
| Transfer Out..... | 221 |



Fall 2006
Andalusia, AL

Lurleen B. Wallace Community College

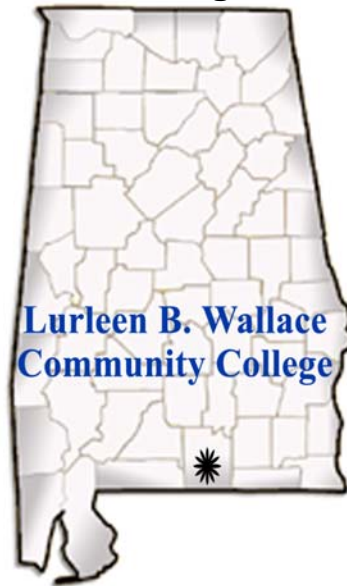

Institutional Student Profiles
Alabama Commission on Higher Education
www.ache.state.al.us

Source: Alabama Statewide Student Database
Includes Credit Students Only

Race/Ethnicity

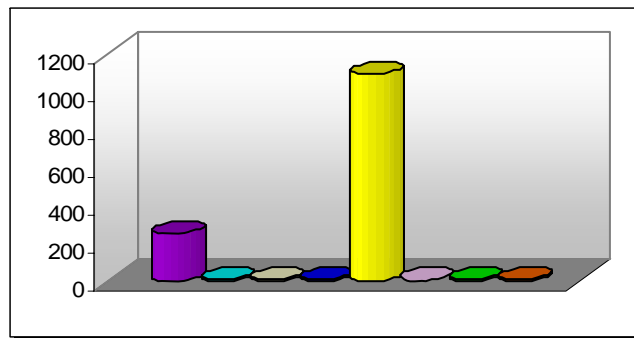

| | | | |
|-------------------------------|-----|---------------------------|-------|
| African Am/Non-Hispanic..... | 248 | White/Non-Hispanic..... | 1,097 |
| Am Indian/Alaskan Native..... | 4 | NR Alien..... | 1 |
| Asian/Pacific Islander..... | 6 | Other..... | 4 |
| Hispanic..... | 7 | Unknown/Not Reported..... | 9 |

Origins of All Students

| | |
|--------------------------------------|-------|
| Florida..... | 49 |
| Georgia..... | 11 |
| Mississippi..... | 1 |
| Tennessee..... | 0 |
| Other US States and Territories..... | 2 |
| Non-US..... | 65 |
| From Alabama..... | 1,248 |

Top Five Alabama Counties- Undergraduate Students

| | |
|----------------|-----|
| Covington..... | 47% |
| Butler..... | 15% |
| Crenshaw..... | 12% |
| Coffee..... | 7% |
| Geneva..... | 2% |

Top Five Alabama Public Feeder High Schools

of 2005-06 H.S. Graduates Enrolled..... 256

| | | |
|--------------------|-----------------------|----|
| Straughn..... | Covington County..... | 36 |
| Andalusia..... | Andalusia City..... | 30 |
| Opp..... | Opp City..... | 29 |
| Greenville..... | Butler County..... | 28 |
| Pleasant Home..... | Covington County..... | 18 |

Summary of 2005-2006 Completions

| | |
|--------------------|-----|
| <1 Year..... | 50 |
| <2 Year..... | 91 |
| Assoc..... | 227 |
| <4 Year..... | 0 |
| Bacc..... | 0 |
| Post Bacc..... | 0 |
| Master's..... | 0 |
| Post-Master's..... | 0 |
| Doctoral..... | 0 |
| 1st Prof..... | 0 |

Retention of 1st Time Degree-Seeking Freshmen

of Fall 2005 Cohort Students..... 352
Enrolled or Completed Same Inst. FA 2006.. 57%
Enrolled Other Al. Public Inst. FA 2006..... 5%

Enrollment

Total Enrollment293

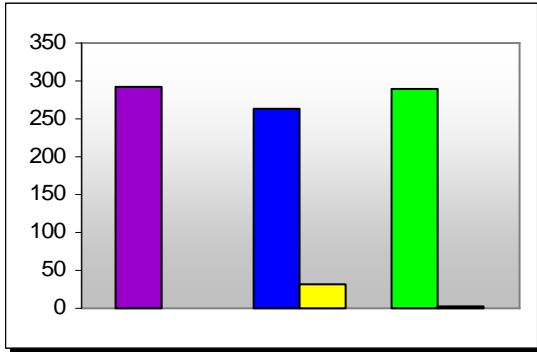

| | |
|-------------------------|-----|
| Undergraduate | 293 |
| Graduate/1st Prof | 0 |
| Male | 262 |
| Female | 31 |
| Unknown | 0 |
| Full-Time | 290 |
| Part-Time | 3 |

Students Enrolled in Remedial Courses

| | |
|----------------------|----|
| Math Only | 10 |
| English Only | 55 |
| Math & English | 8 |

Enrollment by Type of Tuition Paid

| | |
|---------------------------------------------|-----|
| In-State | |
| Undergraduate | 99 |
| Graduate | 0 |
| Out-of-State | |
| Undergraduate | 194 |
| Graduate | 0 |
| Non-Resident Exempt, paying In-State | |
| Undergraduate | 0 |
| Graduate | 0 |

Financial Aid

| | |
|--------------------|-----|
| Received | 18 |
| Not Received | 275 |

Migration within Alabama Public Institutions

| | |
|--------------------|----|
| Transfer In | 4 |
| Transfer Out | 16 |

Fall 2006
Marion, AL

Marion Military Institute



Institutional Student Profiles

Source: Alabama Statewide Student Database
Includes Credit Students Only

Origins of All Students

| | |
|---------------------------------------|-----|
| Florida | 34 |
| Georgia | 14 |
| Mississippi | 7 |
| Tennessee | 7 |
| Other US States and Territories | 130 |
| Non-US | 2 |
| From Alabama | 99 |

Top Five Alabama Counties- Undergraduate Students

| | |
|-----------------|----|
| Jefferson | 5% |
| Houston | 2% |
| Perry | 2% |
| Coffee | 2% |
| Madison | 2% |

Top Five Alabama Public Feeder High Schools

of 2005-06 H.S. Graduates Enrolled..... 43

| | | |
|-----------------------|------------------------|---|
| Dothan | Dothan City | 3 |
| Pinson Valley | Jefferson County | 3 |
| Dallas County | Dallas County | 2 |
| Escambia County | Escambia County | 2 |
| JB Pennington | Blount County | 2 |

Race/Ethnicity

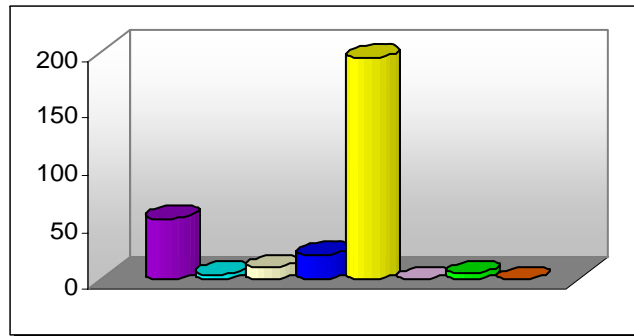

| | | | |
|--------------------------------|----|----------------------------|-----|
| African Am/Non-Hispanic | 54 | White/Non-Hispanic | 195 |
| Am Indian/Alaskan Native | 5 | NR Alien | 0 |
| Asian/Pacific Islander | 11 | Other | 6 |
| Hispanic | 22 | Unknown/Not Reported | 0 |

Summary of 2005-2006 Completions

| | |
|---------------------|---|
| <1 Year | 0 |
| <2 Year | 0 |
| Assoc. | 0 |
| <4 Year | 0 |
| Bacc. | 0 |
| Post Bacc. | 0 |
| Master's | 0 |
| Post-Master's | 0 |
| Doctoral | 0 |
| 1st Prof. | 0 |

Retention of 1st Time Degree-Seeking Freshmen

| | |
|-----------------------------------------------|-----|
| # of Fall 2005 Cohort Students | N/A |
| Enrolled or Completed Same Inst. FA 2006 ... | N/A |
| Enrolled Other Al. Public Inst. FA 2006 | N/A |

Enrollment

Total Enrollment2,314

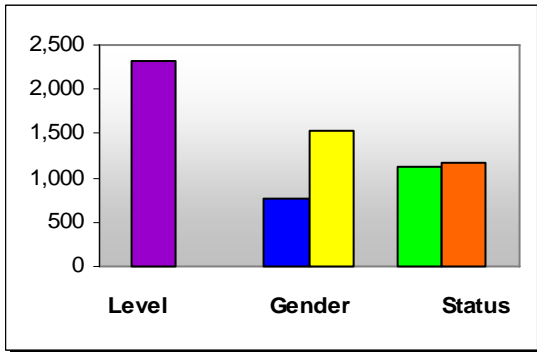

| | |
|------------------------|-------|
| Undergraduate..... | 2,314 |
| Graduate/1st Prof..... | 0 |
| Male..... | 776 |
| Female..... | 1,538 |
| Unknown..... | 0 |
| Full-Time..... | 1,119 |
| Part-Time..... | 1,195 |

Students Enrolled in Remedial Courses

| | |
|---------------------|-----|
| Math Only..... | 221 |
| English Only..... | 48 |
| Math & English..... | 71 |

Enrollment by Type of Tuition Paid

| | |
|---------------------------------------------|-------|
| In-State | |
| Undergraduate..... | 2,284 |
| Graduate..... | 0 |
| Out-of-State | |
| Undergraduate..... | 10 |
| Graduate..... | 0 |
| Non-Resident Exempt, paying In-State | |
| Undergraduate..... | 20 |
| Graduate..... | 0 |

Financial Aid

| | |
|-------------------|-------|
| Received..... | 1,534 |
| Not Received..... | 780 |

Migration within Alabama Public Institutions

| | |
|-------------------|-----|
| Transfer In..... | 42 |
| Transfer Out..... | 241 |

Fall 2006
Rainsville, AL

Northeast Alabama Community College



Institutional Student Profiles
Alabama Commission on Higher Education
www.ache.state.al.us

Source: Alabama Statewide Student Database
Includes Credit Students Only

Race/Ethnicity

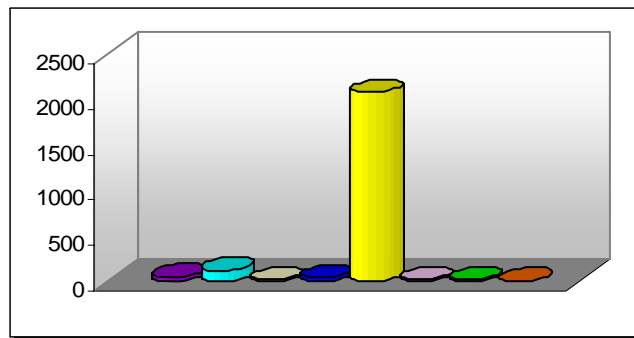

| | | | |
|-------------------------------|-----|---------------------------|-------|
| African Am/Non-Hispanic..... | 42 | White/Non-Hispanic..... | 2,093 |
| Am Indian/Alaskan Native..... | 113 | NR Alien..... | 9 |
| Asian/Pacific Islander..... | 13 | Other..... | 8 |
| Hispanic..... | 35 | Unknown/Not Reported..... | 1 |

Origins of All Students

| | |
|--------------------------------------|-------|
| Florida..... | 1 |
| Georgia..... | 16 |
| Mississippi..... | 0 |
| Tennessee..... | 6 |
| Other US States and Territories..... | 1 |
| Non-US..... | 65 |
| From Alabama..... | 2,225 |

Top Five Alabama Counties- Undergraduate Students

| | |
|-------------------------------|-----|
| DeKalb..... | 42% |
| Jackson..... | 34% |
| UNKNOWN ALABAMA COUNTIES..... | 17% |
| Marshall..... | 2% |
| Cherokee..... | 1% |

Top Five Alabama Public Feeder High Schools

of 2005-06 H.S. Graduates Enrolled..... 358

| | | |
|-----------------------|----------------------|----|
| Scottsboro..... | Scottsboro City..... | 53 |
| Fort Payne..... | Fort Payne City..... | 46 |
| Sylvania School..... | DeKalb County..... | 32 |
| Plainview School..... | DeKalb County..... | 31 |
| North Jackson..... | Jackson County..... | 28 |

Summary of 2005-2006 Completions

| | |
|--------------------|-----|
| <1 Year..... | 89 |
| <2 Year..... | 41 |
| Assoc..... | 226 |
| <4 Year..... | 0 |
| Bacc..... | 0 |
| Post Bacc..... | 0 |
| Master's..... | 0 |
| Post-Master's..... | 0 |
| Doctoral..... | 0 |
| 1st Prof..... | 0 |

Retention of 1st Time Degree-Seeking Freshmen

| | |
|----------------------------------------------|-----|
| # of Fall 2005 Cohort Students..... | 430 |
| Enrolled or Completed Same Inst. FA 2006.. | 53% |
| Enrolled Other Al. Public Inst. FA 2006..... | 5% |

Enrollment

Total Enrollment3,491

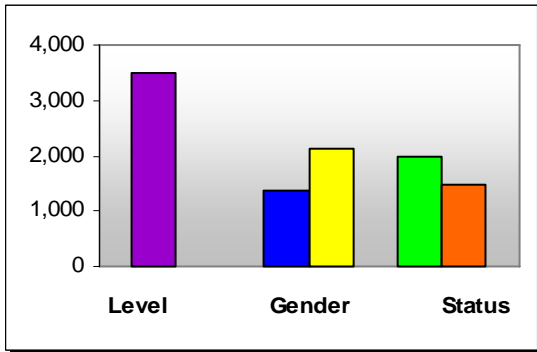

| | |
|------------------------|-------|
| Undergraduate..... | 3,491 |
| Graduate/1st Prof..... | 0 |
| Male..... | 1,374 |
| Female..... | 2,117 |
| Unknown..... | 0 |
| Full-Time..... | 1,967 |
| Part-Time..... | 1,524 |

Students Enrolled in Remedial Courses

| | |
|---------------------|-----|
| Math Only..... | 418 |
| English Only..... | 92 |
| Math & English..... | 185 |

Enrollment by Type of Tuition Paid

| | |
|---------------------------------------------|-------|
| In-State | |
| Undergraduate..... | 3,357 |
| Graduate..... | 0 |
| Out-of-State | |
| Undergraduate..... | 17 |
| Graduate..... | 0 |
| Non-Resident Exempt, paying In-State | |
| Undergraduate..... | 117 |
| Graduate..... | 0 |

Financial Aid

| | |
|-------------------|-------|
| Received..... | 2,505 |
| Not Received..... | 986 |

Migration within Alabama Public Institutions

| | |
|-------------------|-----|
| Transfer In..... | 106 |
| Transfer Out..... | 364 |



Fall 2006
Muscle Shoals, AL

Northwest-Shoals Community College



Institutional Student Profiles
Alabama Commission on Higher Education
www.ache.state.al.us

Source: Alabama Statewide Student Database
Includes Credit Students Only

Race/Ethnicity

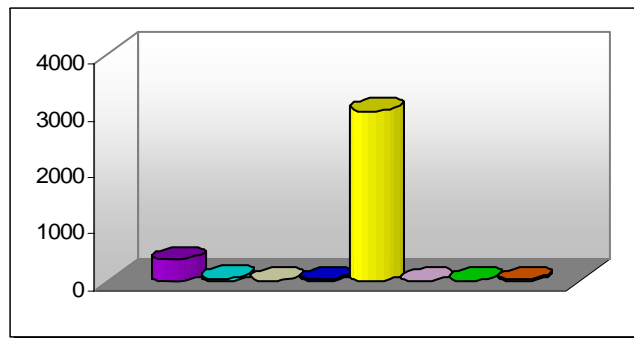

| | | | |
|-------------------------------|-----|---------------------------|-------|
| African Am/Non-Hispanic..... | 381 | White/Non-Hispanic..... | 3,010 |
| Am Indian/Alaskan Native..... | 39 | NR Alien..... | 2 |
| Asian/Pacific Islander..... | 7 | Other..... | 6 |
| Hispanic..... | 29 | Unknown/Not Reported..... | 17 |

Origins of All Students

| | |
|--------------------------------------|-------|
| Florida..... | 1 |
| Georgia..... | 0 |
| Mississippi..... | 24 |
| Tennessee..... | 99 |
| Other US States and Territories..... | 8 |
| Non-US..... | 56 |
| From Alabama..... | 3,303 |

Top Five Alabama Counties- Undergraduate Students

| | |
|-------------------------------|-----|
| Lauderdale..... | 30% |
| UNKNOWN ALABAMA COUNTIES..... | 26% |
| Colbert..... | 23% |
| Winston..... | 6% |
| Lawrence..... | 5% |

Top Five Alabama Public Feeder High Schools

of 2005-06 H.S. Graduates Enrolled..... 612

| | | |
|--------------------|-------------------------|----|
| Russellville..... | Russellville City..... | 48 |
| Muscle Shoals..... | Muscle Shoals City..... | 47 |
| Florence..... | Florence City..... | 45 |
| Central..... | Lauderdale County..... | 30 |
| Deshler..... | Tuscumbia City..... | 30 |

Summary of 2005-2006 Completions

| | |
|--------------------|-----|
| <1 Year..... | 45 |
| <2 Year..... | 57 |
| Assoc..... | 320 |
| <4 Year..... | 0 |
| Bacc..... | 0 |
| Post Bacc..... | 0 |
| Master's..... | 0 |
| Post-Master's..... | 0 |
| Doctoral..... | 0 |
| 1st Prof..... | 0 |

Retention of 1st Time Degree-Seeking Freshmen

| | |
|----------------------------------------------|-----|
| # of Fall 2005 Cohort Students..... | 547 |
| Enrolled or Completed Same Inst. FA 2006.. | 45% |
| Enrolled Other Al. Public Inst. FA 2006..... | 5% |

Enrollment

Total Enrollment545

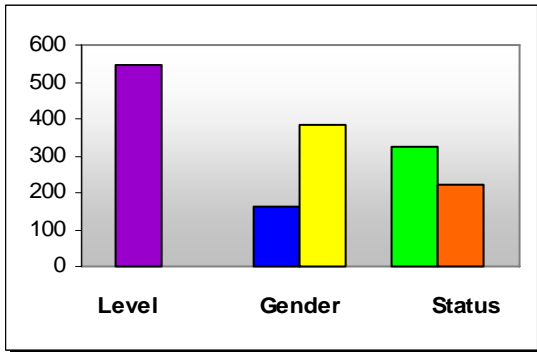

| | |
|------------------------|-----|
| Undergraduate..... | 545 |
| Graduate/1st Prof..... | 0 |
| Male..... | 162 |
| Female..... | 383 |
| Unknown..... | 0 |
| Full-Time..... | 326 |
| Part-Time..... | 219 |

Students Enrolled in Remedial Courses

| | |
|---------------------|----|
| Math Only..... | 14 |
| English Only..... | 3 |
| Math & English..... | 6 |

Enrollment by Type of Tuition Paid

| | |
|---------------------------------------------|-----|
| In-State | |
| Undergraduate..... | 533 |
| Graduate..... | 0 |
| Out-of-State | |
| Undergraduate..... | 1 |
| Graduate..... | 0 |
| Non-Resident Exempt, paying In-State | |
| Undergraduate..... | 11 |
| Graduate..... | 0 |

Financial Aid

| | |
|-------------------|-----|
| Received..... | 509 |
| Not Received..... | 36 |

Migration within Alabama Public Institutions

| | |
|-------------------|----|
| Transfer In..... | 46 |
| Transfer Out..... | 22 |



Fall 2006
Evergreen, AL

Reid State Technical College



Institutional Student Profiles
Alabama Commission on Higher Education
www.ache.state.al.us

Source: Alabama Statewide Student Database
Includes Credit Students Only

Race/Ethnicity

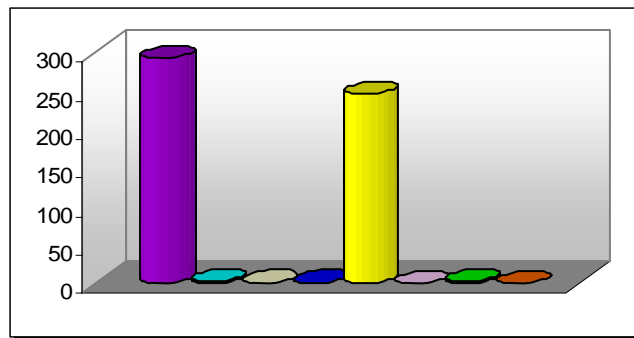

| | | | |
|-------------------------------|-----|---------------------------|-----|
| African Am/Non-Hispanic..... | 293 | White/Non-Hispanic..... | 246 |
| Am Indian/Alaskan Native..... | 2 | NR Alien..... | 0 |
| Asian/Pacific Islander..... | 1 | Other..... | 2 |
| Hispanic..... | 1 | Unknown/Not Reported..... | 0 |

Origins of All Students

| | |
|--------------------------------------|-----|
| Florida..... | 8 |
| Georgia..... | 0 |
| Mississippi..... | 0 |
| Tennessee..... | 0 |
| Other US States and Territories..... | 0 |
| Non-US..... | 6 |
| From Alabama..... | 531 |

Top Five Alabama Counties- Undergraduate Students

| | |
|---------------|-----|
| Conecuh..... | 32% |
| Butler..... | 20% |
| Monroe..... | 19% |
| Escambia..... | 17% |
| Baldwin..... | 3% |

Top Five Alabama Public Feeder High Schools

of 2005-06 H.S. Graduates Enrolled..... 47

| | | |
|-----------------------|-----------------------|---|
| Escambia County | Escambia County | 7 |
| Hillcrest | Conecuh County | 7 |
| Flomaton | Escambia County | 5 |
| Georgiana | Butler County | 4 |
| Monroe County | Monroe County | 4 |

Summary of 2005-2006 Completions

| | |
|--------------------|----|
| <1 Year..... | 58 |
| <2 Year..... | 94 |
| Assoc..... | 60 |
| <4 Year..... | 0 |
| Bacc..... | 0 |
| Post Bacc..... | 0 |
| Master's..... | 0 |
| Post-Master's..... | 0 |
| Doctoral..... | 0 |
| 1st Prof..... | 0 |

Retention of 1st Time Degree-Seeking Freshmen

| | |
|----------------------------------------------|-----|
| # of Fall 2005 Cohort Students..... | 137 |
| Enrolled or Completed Same Inst. FA 2006 .. | 48% |
| Enrolled Other Al. Public Inst. FA 2006..... | 2% |

Enrollment

Total Enrollment5,488

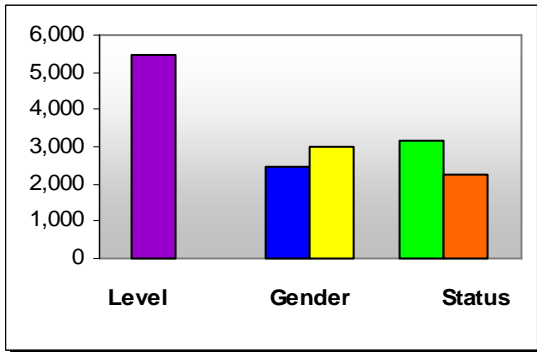

| | |
|-------------------|-------|
| Undergraduate | 5,488 |
| Graduate/1st Prof | 0 |
| Male | 2,479 |
| Female | 3,009 |
| Unknown | 0 |
| Full-Time | 3,176 |
| Part-Time | 2,312 |

Students Enrolled in Remedial Courses

| | |
|----------------|-----|
| Math Only | 677 |
| English Only | 109 |
| Math & English | 271 |

Enrollment by Type of Tuition Paid

| | |
|---------------------------------------------|-------|
| In-State | |
| Undergraduate | 5,216 |
| Graduate | 0 |
| Out-of-State | |
| Undergraduate | 246 |
| Graduate | 0 |
| Non-Resident Exempt, paying In-State | |
| Undergraduate | 26 |
| Graduate | 0 |

Financial Aid

| | |
|--------------|-------|
| Received | 0 |
| Not Received | 5,488 |

Migration within Alabama Public Institutions

| | |
|--------------|-----|
| Transfer In | 210 |
| Transfer Out | 475 |



Fall 2006
Tuscaloosa, AL

Shelton State Community College



Institutional Student Profiles
Alabama Commission on Higher Education
www.ache.state.al.us

Source: Alabama Statewide Student Database
Includes Credit Students Only

Race/Ethnicity

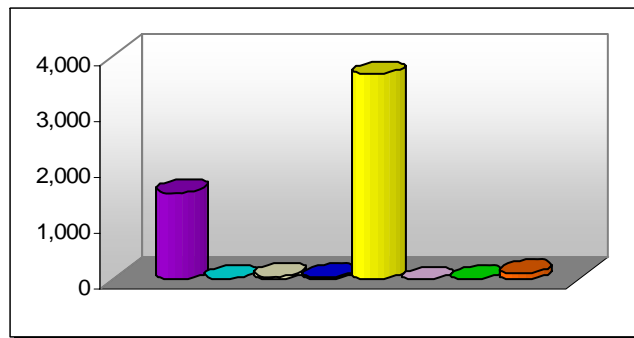

| | | | |
|--------------------------|-------|----------------------|-------|
| African Am/Non-Hispanic | 1,553 | White/Non-Hispanic | 3,677 |
| Am Indian/Alaskan Native | 21 | NR Alien | 0 |
| Asian/Pacific Islander | 52 | Other | 15 |
| Hispanic | 50 | Unknown/Not Reported | 120 |

Origins of All Students

| | |
|---------------------------------|-------|
| Florida | 8 |
| Georgia | 12 |
| Mississippi | 16 |
| Tennessee | 4 |
| Other US States and Territories | 75 |
| Non-US | 1,389 |
| From Alabama | 3,984 |

Top Five Alabama Counties- Undergraduate Students

| | |
|------------|-----|
| Tuscaloosa | 48% |
| Hale | 4% |
| Jefferson | 4% |
| Pickens | 3% |
| Bibb | 2% |

Top Five Alabama Public Feeder High Schools

of 2005-06 H.S. Graduates Enrolled..... 848

| | | |
|----------------------|-----------------------|-----|
| Tuscaloosa County .. | Tuscaloosa County ... | 124 |
| Hillcrest | Tuscaloosa County ... | 108 |
| Paul W Bryant..... | Tuscaloosa City | 55 |
| Northridge | Tuscaloosa City | 47 |
| Bibb County | Bibb County | 40 |

Summary of 2005-2006 Completions

| | |
|---------------|-----|
| <1 Year | 90 |
| <2 Year | 95 |
| Assoc. | 272 |
| <4 Year | 0 |
| Bacc. | 0 |
| Post Bacc. | 0 |
| Master's | 0 |
| Post-Master's | 0 |
| Doctoral | 0 |
| 1st Prof. | 0 |

Retention of 1st Time Degree-Seeking Freshmen

| | |
|-----------------------------------------------|-------|
| # of Fall 2005 Cohort Students | 1,292 |
| Enrolled or Completed Same Inst. FA 2006 .. | 48% |
| Enrolled Other Al. Public Inst. FA 2006 | 6% |

Enrollment

Total Enrollment2,107

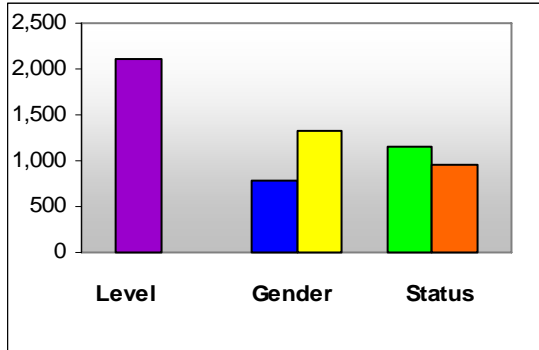

| | |
|------------------------|-------|
| Undergraduate..... | 2,107 |
| Graduate/1st Prof..... | 0 |
| Male..... | 781 |
| Female..... | 1,326 |
| Unknown..... | 0 |
| Full-Time..... | 1,143 |
| Part-Time..... | 964 |

Students Enrolled in Remedial Courses

| | |
|---------------------|-----|
| Math Only..... | 198 |
| English Only..... | 71 |
| Math & English..... | 91 |

Enrollment by Type of Tuition Paid

| | |
|---------------------------------------------|-------|
| In-State | |
| Undergraduate..... | 2,073 |
| Graduate..... | 0 |
| Out-of-State | |
| Undergraduate..... | 33 |
| Graduate..... | 0 |
| Non-Resident Exempt, paying In-State | |
| Undergraduate..... | 1 |
| Graduate..... | 0 |

Financial Aid

| | |
|-------------------|-------|
| Received..... | 1,267 |
| Not Received..... | 840 |

Migration within Alabama Public Institutions

| | |
|-------------------|-----|
| Transfer In..... | 110 |
| Transfer Out..... | 304 |



Fall 2006
Boaz, AL

Snead State Community College



Institutional Student Profiles
Alabama Commission on Higher Education
www.ache.state.al.us

Source: Alabama Statewide Student Database
Includes Credit Students Only

Race/Ethnicity

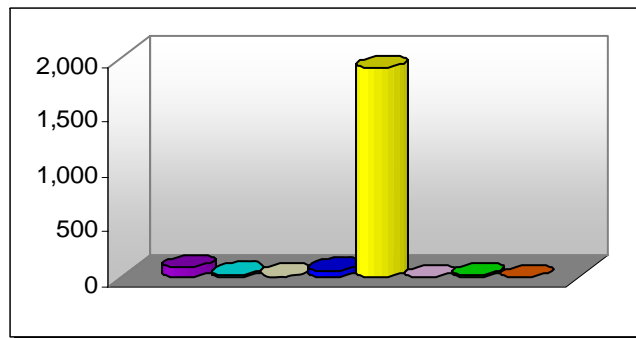

| | | | |
|-------------------------------|----|---------------------------|-------|
| African Am/Non-Hispanic..... | 86 | White/Non-Hispanic..... | 1,904 |
| Am Indian/Alaskan Native..... | 27 | NR Alien..... | 0 |
| Asian/Pacific Islander..... | 10 | Other..... | 17 |
| Hispanic..... | 63 | Unknown/Not Reported..... | 0 |

Origins of All Students

| | |
|--------------------------------------|-------|
| Florida..... | 4 |
| Georgia..... | 12 |
| Mississippi..... | 0 |
| Tennessee..... | 2 |
| Other US States and Territories..... | 4 |
| Non-US..... | 97 |
| From Alabama..... | 1,988 |

Top Five Alabama Counties- Undergraduate Students

| | |
|-------------------------------|-----|
| Marshall..... | 50% |
| UNKNOWN ALABAMA COUNTIES..... | 12% |
| Etowah..... | 11% |
| DeKalb..... | 8% |
| Blount..... | 7% |

Top Five Alabama Public Feeder High Schools

of 2005-06 H.S. Graduates Enrolled..... 422

| | | |
|-------------------|------------------------|----|
| Albertville..... | Albertville City..... | 57 |
| Boaz..... | Boaz City..... | 50 |
| Douglas..... | Marshall County..... | 47 |
| Arab..... | Arab City..... | 37 |
| Guntersville..... | Guntersville City..... | 30 |

Summary of 2005-2006 Completions

| | |
|--------------------|-----|
| <1 Year..... | 28 |
| <2 Year..... | 16 |
| Assoc..... | 247 |
| <4 Year..... | 0 |
| Bacc..... | 0 |
| Post Bacc..... | 0 |
| Master's..... | 0 |
| Post-Master's..... | 0 |
| Doctoral..... | 0 |
| 1st Prof..... | 0 |

Retention of 1st Time Degree-Seeking Freshmen

| | |
|----------------------------------------------|-----|
| # of Fall 2005 Cohort Students..... | 480 |
| Enrolled or Completed Same Inst. FA 2006.. | 60% |
| Enrolled Other Al. Public Inst. FA 2006..... | 8% |

Enrollment

Total Enrollment4,595

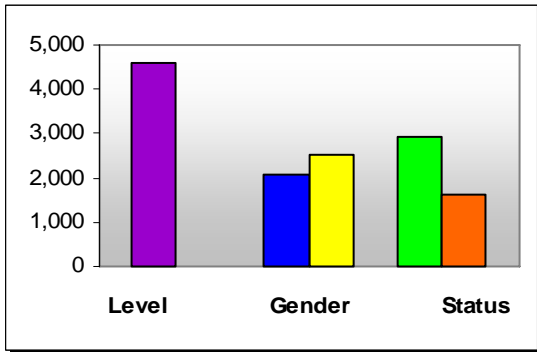

| | |
|-------------------|-------|
| Undergraduate | 4,595 |
| Graduate/1st Prof | 0 |
| Male | 2,054 |
| Female | 2,541 |
| Unknown | 0 |
| Full-Time | 2,925 |
| Part-Time | 1,670 |

Students Enrolled in Remedial Courses

| | |
|----------------|-----|
| Math Only | 399 |
| English Only | 132 |
| Math & English | 192 |

Enrollment by Type of Tuition Paid

| | |
|---------------------------------------------|-------|
| In-State | |
| Undergraduate | 3,960 |
| Graduate | 0 |
| Out-of-State | |
| Undergraduate | 248 |
| Graduate | 0 |
| Non-Resident Exempt, paying In-State | |
| Undergraduate | 387 |
| Graduate | 0 |

Financial Aid

| | |
|--------------|-------|
| Received | 2,376 |
| Not Received | 2,219 |

Migration within Alabama Public Institutions

| | |
|--------------|-----|
| Transfer In | 418 |
| Transfer Out | 453 |



Fall 2006
Wadley, AL

Southern Union State Community College



Institutional Student Profiles
Alabama Commission on Higher Education
www.ache.state.al.us

Source: Alabama Statewide Student Database
Includes Credit Students Only

Race/Ethnicity

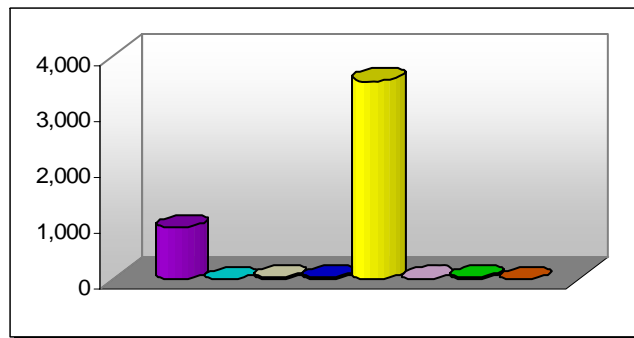

| | | | |
|--------------------------|-----|----------------------|-------|
| African Am/Non-Hispanic | 916 | White/Non-Hispanic | 3,558 |
| Am Indian/Alaskan Native | 4 | NR Alien | 15 |
| Asian/Pacific Islander | 34 | Other | 27 |
| Hispanic | 39 | Unknown/Not Reported | 2 |

Origins of All Students

| | |
|---------------------------------|-------|
| Florida | 40 |
| Georgia | 446 |
| Mississippi | 8 |
| Tennessee | 9 |
| Other US States and Territories | 107 |
| Non-US | 29 |
| From Alabama | 3,956 |

Top Five Alabama Counties- Undergraduate Students

| | |
|------------|-----|
| Lee | 33% |
| Chambers | 11% |
| Randolph | 6% |
| Jefferson | 5% |
| Montgomery | 4% |

Top Five Alabama Public Feeder High Schools

of 2005-06 H.S. Graduates Enrolled..... 725

| | | |
|----------------|-----------------|----|
| Auburn | Auburn City | 71 |
| Opelika | Opelika City | 58 |
| Valley | Chambers County | 48 |
| Beauregard | Lee County | 44 |
| Smiths Station | Lee County | 44 |

Summary of 2005-2006 Completions

| | |
|---------------|-----|
| <1 Year | 107 |
| <2 Year | 66 |
| Assoc. | 381 |
| <4 Year | 0 |
| Bacc. | 0 |
| Post Bacc. | 0 |
| Master's | 0 |
| Post-Master's | 0 |
| Doctoral | 0 |
| 1st Prof. | 0 |

Retention of 1st Time Degree-Seeking Freshmen

of Fall 2005 Cohort Students..... 1,112
Enrolled or Completed Same Inst. FA 2006 .. 55%
Enrolled Other Al. Public Inst. FA 2006..... 9%

Enrollment

Total Enrollment1,318

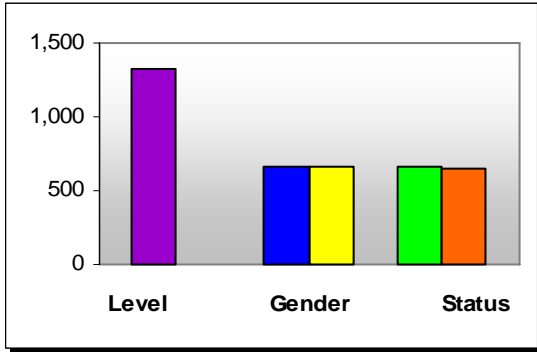

| | |
|------------------------|-------|
| Undergraduate..... | 1,318 |
| Graduate/1st Prof..... | 0 |
| Male..... | 660 |
| Female..... | 658 |
| Unknown..... | 0 |
| Full-Time..... | 666 |
| Part-Time..... | 652 |

Students Enrolled in Remedial Courses

| | |
|---------------------|-----|
| Math Only..... | 100 |
| English Only..... | 64 |
| Math & English..... | 39 |

Enrollment by Type of Tuition Paid

| | |
|---------------------------------------------|-------|
| In-State | |
| Undergraduate..... | 1,318 |
| Graduate..... | 0 |
| Out-of-State | |
| Undergraduate..... | 0 |
| Graduate..... | 0 |
| Non-Resident Exempt, paying In-State | |
| Undergraduate..... | 0 |
| Graduate..... | 0 |

Financial Aid

| | |
|-------------------|-----|
| Received..... | 967 |
| Not Received..... | 351 |

Migration within Alabama Public Institutions

| | |
|-------------------|----|
| Transfer In..... | 38 |
| Transfer Out..... | 16 |



Fall 2006
Montgomery, AL

Trenholm State Technical College



Institutional Student Profiles
Alabama Commission on Higher Education
www.ache.state.al.us

Source: Alabama Statewide Student Database
Includes Credit Students Only

Race/Ethnicity

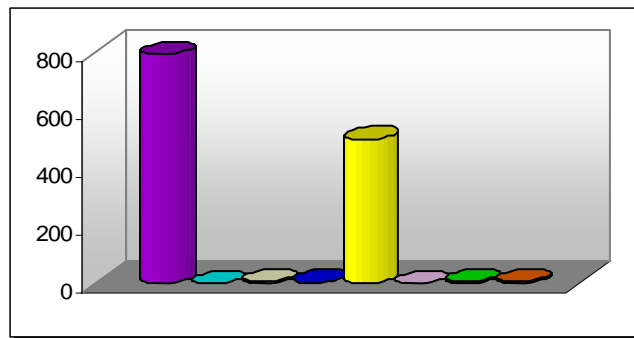

| | | | |
|-------------------------------|-----|---------------------------|-----|
| African Am/Non-Hispanic..... | 795 | White/Non-Hispanic..... | 500 |
| Am Indian/Alaskan Native..... | 0 | NR Alien..... | 0 |
| Asian/Pacific Islander..... | 6 | Other..... | 7 |
| Hispanic..... | 4 | Unknown/Not Reported..... | 6 |

Origins of All Students

| | |
|--------------------------------------|-------|
| Florida..... | 1 |
| Georgia..... | 0 |
| Mississippi..... | 0 |
| Tennessee..... | 0 |
| Other US States and Territories..... | 2 |
| Non-US..... | 58 |
| From Alabama..... | 1,257 |

Top Five Alabama Counties- Undergraduate Students

| | |
|-------------------------------|-----|
| Montgomery..... | 52% |
| Elmore..... | 11% |
| Autauga..... | 9% |
| UNKNOWN ALABAMA COUNTIES..... | 7% |
| Bullock..... | 4% |

Top Five Alabama Public Feeder High Schools

of 2005-06 H.S. Graduates Enrolled..... 88

| | | |
|----------------------|------------------------|---|
| Jefferson Davis..... | Montgomery County..... | 9 |
| Lanier Senior..... | Montgomery County..... | 8 |
| Prattville..... | Autauga County..... | 7 |
| Tallassee..... | Tallassee City..... | 7 |
| Bullock County..... | Bullock County..... | 6 |

Summary of 2005-2006 Completions

| | |
|--------------------|-----|
| <1 Year..... | 325 |
| <2 Year..... | 76 |
| Assoc..... | 200 |
| <4 Year..... | 0 |
| Bacc..... | 0 |
| Post Bacc..... | 0 |
| Master's..... | 0 |
| Post-Master's..... | 0 |
| Doctoral..... | 0 |
| 1st Prof..... | 0 |

Retention of 1st Time Degree-Seeking Freshmen

| | |
|----------------------------------------------|-----|
| # of Fall 2005 Cohort Students..... | 383 |
| Enrolled or Completed Same Inst. FA 2006.. | 45% |
| Enrolled Other Al. Public Inst. FA 2006..... | 4% |

Enrollment

Total Enrollment3,422

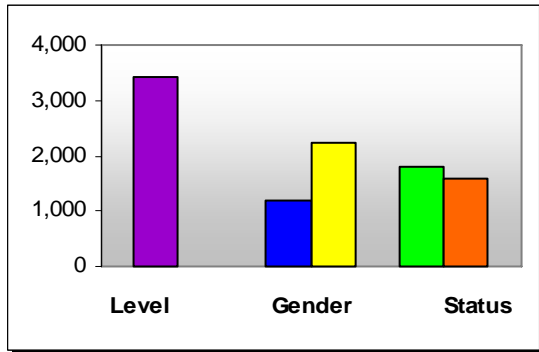

| | |
|------------------------|-------|
| Undergraduate..... | 3,422 |
| Graduate/1st Prof..... | 0 |
| Male..... | 1,178 |
| Female..... | 2,244 |
| Unknown..... | 0 |
| Full-Time..... | 1,793 |
| Part-Time..... | 1,629 |

Students Enrolled in Remedial Courses

| | |
|---------------------|-----|
| Math Only..... | 413 |
| English Only..... | 93 |
| Math & English..... | 138 |

Enrollment by Type of Tuition Paid

| | |
|---------------------------------------------|-------|
| In-State | |
| Undergraduate..... | 3,269 |
| Graduate..... | 0 |
| Out-of-State | |
| Undergraduate..... | 26 |
| Graduate..... | 0 |
| Non-Resident Exempt, paying In-State | |
| Undergraduate..... | 127 |
| Graduate..... | 0 |

Financial Aid

| | |
|-------------------|-------|
| Received..... | 2,111 |
| Not Received..... | 1,311 |

Migration within Alabama Public Institutions

| | |
|-------------------|-----|
| Transfer In..... | 92 |
| Transfer Out..... | 279 |



Fall 2006
Dothan, AL

Wallace State Community College Dothan

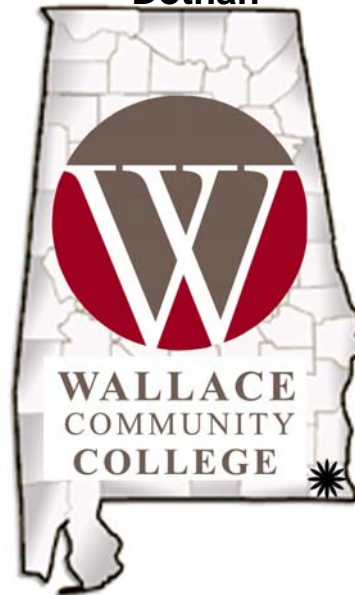

Institutional Student Profiles
Alabama Commission on Higher Education
www.ache.state.al.us

Source: Alabama Statewide Student Database
Includes Credit Students Only

Race/Ethnicity

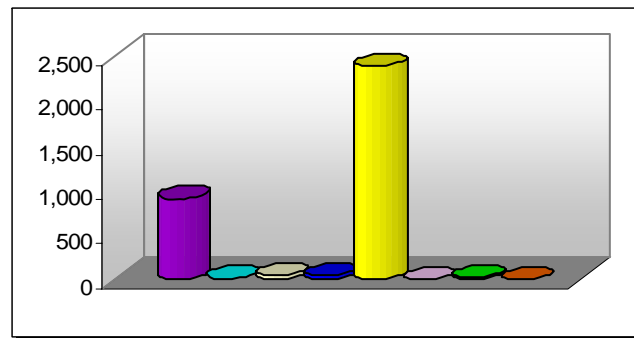

| | | | |
|-------------------------------|-----|---------------------------|-------|
| African Am/Non-Hispanic..... | 904 | White/Non-Hispanic..... | 2,390 |
| Am Indian/Alaskan Native..... | 10 | NR Alien..... | 2 |
| Asian/Pacific Islander..... | 45 | Other..... | 24 |
| Hispanic..... | 46 | Unknown/Not Reported..... | 1 |

Origins of All Students

| | |
|--------------------------------------|-------|
| Florida..... | 65 |
| Georgia..... | 76 |
| Mississippi..... | 0 |
| Tennessee..... | 1 |
| Other US States and Territories..... | 10 |
| Non-US..... | 107 |
| From Alabama..... | 3,163 |

Top Five Alabama Counties- Undergraduate Students

| | |
|--------------|-----|
| Houston..... | 41% |
| Dale..... | 15% |
| Barbour..... | 15% |
| Henry..... | 7% |
| Geneva..... | 5% |

Top Five Alabama Public Feeder High Schools

of 2005-06 H.S. Graduates Enrolled..... 386

| | | |
|----------------|---------------------|----|
| Northview..... | Dothan City..... | 51 |
| Dothan..... | Dothan City..... | 48 |
| Eufaula..... | Eufaula City..... | 41 |
| Rehobeth..... | Houston County..... | 34 |
| Headland..... | Henry County..... | 23 |

Summary of 2005-2006 Completions

| | |
|--------------------|-----|
| <1 Year..... | 53 |
| <2 Year..... | 212 |
| Assoc..... | 335 |
| <4 Year..... | 0 |
| Bacc..... | 0 |
| Post Bacc..... | 0 |
| Master's..... | 0 |
| Post-Master's..... | 0 |
| Doctoral..... | 0 |
| 1st Prof..... | 0 |

Retention of 1st Time Degree-Seeking Freshmen

| | |
|----------------------------------------------|-----|
| # of Fall 2005 Cohort Students..... | 837 |
| Enrolled or Completed Same Inst. FA 2006.. | 48% |
| Enrolled Other Al. Public Inst. FA 2006..... | 6% |

Enrollment

Total Enrollment5,403

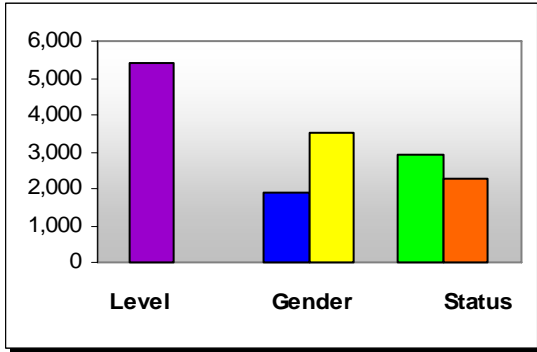

| | |
|-------------------|-------|
| Undergraduate | 5,403 |
| Graduate/1st Prof | 0 |
| Male | 1,910 |
| Female | 3,493 |
| Unknown | 0 |
| Full-Time | 2,945 |
| Part-Time | 2,458 |

Students Enrolled in Remedial Courses

| | |
|----------------|-----|
| Math Only | 371 |
| English Only | 69 |
| Math & English | 118 |

Enrollment by Type of Tuition Paid

| | |
|---------------------------------------------|-------|
| In-State | |
| Undergraduate | 5,290 |
| Graduate | 0 |
| Out-of-State | |
| Undergraduate | 113 |
| Graduate | 0 |
| Non-Resident Exempt, paying In-State | |
| Undergraduate | 0 |
| Graduate | 0 |

Financial Aid

| | |
|--------------|-------|
| Received | 2,334 |
| Not Received | 3,069 |

Migration within Alabama Public Institutions

| | |
|--------------|-----|
| Transfer In | 275 |
| Transfer Out | 394 |



Fall 2006
Hanceville, AL

Wallace State Community College Hanceville



Institutional Student Profiles
Alabama Commission on Higher Education
www.ache.state.al.us

Source: Alabama Statewide Student Database
Includes Credit Students Only

Race/Ethnicity

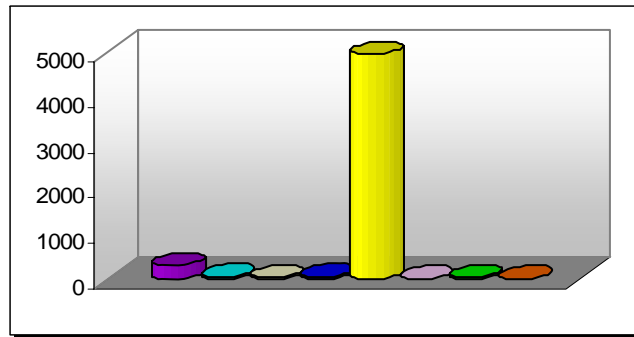

| | | | |
|--------------------------|-----|----------------------|-------|
| African Am/Non-Hispanic | 281 | White/Non-Hispanic | 4,977 |
| Am Indian/Alaskan Native | 39 | NR Alien | 1 |
| Asian/Pacific Islander | 23 | Other | 33 |
| Hispanic | 48 | Unknown/Not Reported | 1 |

Origins of All Students

| | |
|---------------------------------|-------|
| Florida | 9 |
| Georgia | 13 |
| Mississippi | 3 |
| Tennessee | 23 |
| Other US States and Territories | 30 |
| Non-US | 410 |
| From Alabama | 4,915 |

Top Five Alabama Counties- Undergraduate Students

| | |
|-----------|-----|
| Cullman | 40% |
| Blount | 12% |
| Jefferson | 11% |
| Morgan | 10% |
| Marshall | 5% |

Top Five Alabama Public Feeder High Schools

of 2005-06 H.S. Graduates Enrolled..... 759

| | | |
|------------|----------------|----|
| Cullman | Cullman City | 87 |
| West Point | Cullman County | 44 |
| Fairview | Cullman County | 39 |
| Holly Pond | Cullman County | 37 |
| Arab | Arab City | 36 |

Summary of 2005-2006 Completions

| | |
|---------------|-----|
| <1 Year | 38 |
| <2 Year | 195 |
| Assoc. | 722 |
| <4 Year | 0 |
| Bacc. | 0 |
| Post Bacc. | 0 |
| Master's | 0 |
| Post-Master's | 0 |
| Doctoral | 0 |
| 1st Prof. | 0 |

Retention of 1st Time Degree-Seeking Freshmen

of Fall 2005 Cohort Students..... 917
Enrolled or Completed Same Inst. FA 2006 .. 60%
Enrolled Other Al. Public Inst. FA 2006..... 7%

Enrollment

Total Enrollment1,806

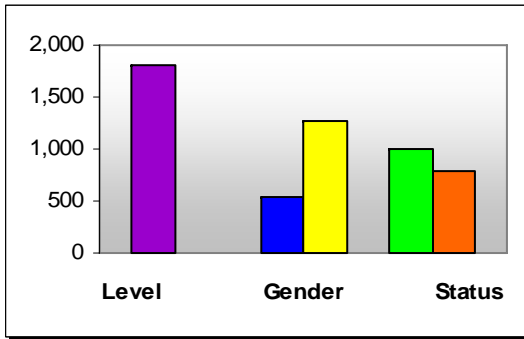

| | |
|------------------------|-------|
| Undergraduate..... | 1,806 |
| Graduate/1st Prof..... | 0 |
| Male..... | 537 |
| Female..... | 1,269 |
| Unknown..... | 0 |
| Full-Time..... | 1,017 |
| Part-Time..... | 789 |

Students Enrolled in Remedial Courses

| | |
|---------------------|-----|
| Math Only..... | 142 |
| English Only..... | 53 |
| Math & English..... | 53 |

Enrollment by Type of Tuition Paid

| | |
|---------------------------------------------|-------|
| In-State | |
| Undergraduate..... | 1,806 |
| Graduate..... | 0 |
| Out-of-State | |
| Undergraduate..... | 0 |
| Graduate..... | 0 |
| Non-Resident Exempt, paying In-State | |
| Undergraduate..... | 0 |
| Graduate..... | 0 |

Financial Aid

| | |
|-------------------|-------|
| Received..... | 1,279 |
| Not Received..... | 527 |

Migration within Alabama Public Institutions

| | |
|-------------------|-----|
| Transfer In..... | 46 |
| Transfer Out..... | 207 |



Fall 2006
Selma, AL

Wallace State Community College Selma



Institutional Student Profiles
Alabama Commission on Higher Education
www.ache.state.al.us

Source: Alabama Statewide Student Database
Includes Credit Students Only

Race/Ethnicity

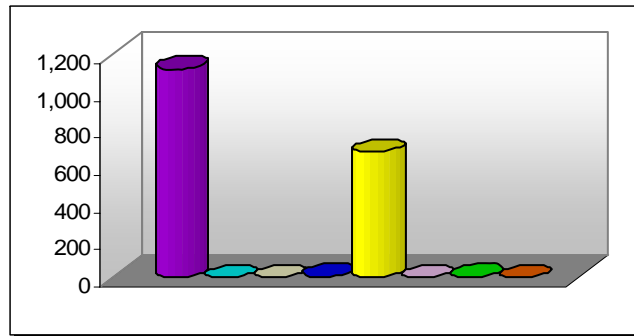

| | | | |
|-------------------------------|-------|---------------------------|-----|
| African Am/Non-Hispanic..... | 1,122 | White/Non-Hispanic..... | 672 |
| Am Indian/Alaskan Native..... | 0 | NR Alien..... | 0 |
| Asian/Pacific Islander..... | 2 | Other..... | 4 |
| Hispanic..... | 6 | Unknown/Not Reported..... | 0 |

Origins of All Students

| | |
|--------------------------------------|-------|
| Florida..... | 0 |
| Georgia..... | 1 |
| Mississippi..... | 1 |
| Tennessee..... | 0 |
| Other US States and Territories..... | 1 |
| Non-US..... | 61 |
| From Alabama..... | 1,742 |

Top Five Alabama Counties- Undergraduate Students

| | |
|--------------|-----|
| Dallas..... | 52% |
| Chilton..... | 16% |
| Perry..... | 7% |
| Autauga..... | 3% |
| Wilcox..... | 3% |

Top Five Alabama Public Feeder High Schools

| | |
|-------------------------------------------|------------------------|
| # of 2005-06 H.S. Graduates Enrolled..... | 259 |
| Selma..... | Selma City..... 50 |
| Dallas County..... | Dallas County..... 32 |
| Chilton County..... | Chilton County..... 30 |
| Southside..... | Dallas County..... 29 |
| Jemison..... | Chilton County..... 17 |

Summary of 2005-2006 Completions

| | |
|--------------------|-----|
| <1 Year..... | 38 |
| <2 Year..... | 115 |
| Assoc..... | 186 |
| <4 Year..... | 0 |
| Bacc..... | 0 |
| Post Bacc..... | 0 |
| Master's..... | 0 |
| Post-Master's..... | 0 |
| Doctoral..... | 0 |
| 1st Prof..... | 0 |

Retention of 1st Time Degree-Seeking Freshmen

| | |
|----------------------------------------------|-----|
| # of Fall 2005 Cohort Students..... | 456 |
| Enrolled or Completed Same Inst. FA 2006.. | 43% |
| Enrolled Other Al. Public Inst. FA 2006..... | 6% |